

TENDER DOCUMENT UCO BANK GULANA BRANCH

TENDER DOCUMENT
OF
ELECTRICAL WORK
AT
GULANA BRANCH



ARUN SPAN ARCHITECTS AND CONSTRUCTIONS PVT. LTD.

AR.ARUN SINGH RAJPUT

Office: 207, SHAM TOWER, 164/2 RNT MARG

NEAR PRESIDENT HOTEL, INDORE-452001

TEL: 0731 4035495; MOB: 9425320759

TENDER DOCUMENT UCO BANK GULANA BRANCH

UCO BANK, ZONAL OFFICE, INDORE.

Sealed tenders on item rate basis are invited in enclosed form from Contractor Empanelled with the Bank (Zonal office, INDORE) for the work of INTERIOR DECORATION/ ELECTRICAL, WORK OF BRANCH PREMISES FOR UCO BANK AT GULANA BRANCH

- | | | | |
|-------|---|---|--|
| 01. | Issue of tender documents | : | 07 APRIL 2017 |
| 02. | Last date of receipt of tender document | : | 27 APRIL 2017 up to 15.00 hrs. |
| 03. | Date & Time of opening | : | 27 APRIL 2017 up to 16.00 hrs. |
| 04. | Place of submission of bids | : | UCO BANK, Zonal office, 380 SAKET NAGAR INDORE. |
| 05. | Date of commencement | : | 7 days from issue of work order. |
| 06. | Date of completion of work | : | 30 days from issue of work order. |
| 07. | Period for settlement of final bill | : | 30 days from date of issue of completion certificate by the Architect. |
| 08. | Retention percentage | : | 08% (Eight percent) from each running bill. |
| 09. | Earnest money deposit | : | Rs.6000/- (Rupees Six Thousand only) |
| Seven | Security deposit | : | @ 2 % of contract value including EMD before awarding the work. |
| 11. | Release of retention money/ earnest money | : | Earnest money after completion of work and certification of final bill.
Retention money after defect liability period. |
| 12. | Value of work for interim certificate | : | Rs.200000/- (Rupees Two Lakh minimum) |
| 13. | Liquidated damages for non completion of work within the date of completion | : | Rs. 10000/- (Rupees Ten Thousand only) of the value of work for every week if the work remains unfinished after the date of completion or the date extended subject to maximum of 10% of the value of work. |
| 14. | Defect liability period | : | 12 months from the date of completion certificate issued by the Bank Architect. |
15. Cost of tender document : Rs.500/- (Rupees Five hundred only) To be payable in the favor of AR. ARUN SINGH RAJPUT
16. Interested bidder may obtain further information from the office of consultant / Bank Architect.
17. Bank reserves the right to reject wholly or part of any or all tenders received without Assigning any reason whatsoever, Also Bank reserves the right to split the work and place the order to more than one party.
18. ANY FREAK RATE OF INDIVIDUAL ITEM ON HIGHER SIDE ARE LIABLE FOR NEGOTIATION.

Contractor's Signature

SUBMISSION OF TENDER

The tenders are to be submitted in separate envelopes each sealed and clearly identified as to envelope number and contents as indicated below. All the envelopes shall be contained in a large envelope " Tender for Interior ELECTRICAL work of Branch Premises for UCO BANK at GULANA BRANCH and are to be submitted at Zonal office of UCO Bank, 380 Saket Nagar INDORE (M.P.). Each tenderer will be issued one set of tender documents with schedule of quantities (one set) and drawing. Tenderer will have to return all the documents and drawing issued to them while submission of their tender duly stamped and signed as per instruction.

ENVELOPE NO. 1

The envelope no. 1 shall contain Two separate demand draft of Rs.500/- (Rupees Five hundred only) in favour of Architect Arun Singh Rajput payable at Indore, and earnest money deposit in the form of crossed demand draft of Rs6000 /- (Rupees Six Thousand only) drawn in favor of DGM, UCO Bank Zonal office, INDORE. This envelope shall be superscribed "Envelope No. 1, Earnest money deposit for Interior ELECTRICAL work of Branch Premises for UCO BANK At GULANA BRANCH

ENVELOPE NO. 2

Envelope no. 2 shall contain tender documents and rates for Schedule of quantities, each page and correction duly signed by tenderer including form duly filled in rates in figures and words both. This envelope will be super scribed " Envelope No. 2 Tender document for Interior ELECTRICAL work of Branch Premises for UCO BANK at GULANA BRANCH

TENDER DOCUMENT UCO BANK GULANA BRANCH

PROJECT INFORMATION

- 1.1 (i) Owner : UCO BANK, ZONAL OFFICE, INDORE.
(ii) Architect : AR.ARUN SINGH RAJPUT 207, SHAM TOWER INDORE,
PH – 0731-4035495,9425320759
(iii) Site : Branch Premises of UCO BANK, at GULANA BRANCH
(iv) Work : Interior ELECTRICAL work of Branch Premises for UCO BANK at GULANA BRANCH

1.2 **SITE CONDITION:**

Tenderer shall visit the site to check the actual site condition prevailing at site. The tenderer shall visit the site and acquaint himself fully of the conditions and no claims what so ever will be entertained on the plea of ignorance or difficulties involved in the execution of work or for carriage of materials, storage, stacking etc., of material. The contractor shall also acquaint himself with existing electrical layout and position of electrical point.

1.3 **SCOPE:**

The work consists of Interior decoration which includes construction of counters, cash counters, partitions, cabinets, false ceiling, electrical wiring, supply & fixing of electrical fixtures like lights, fans, bell, computer wiring, A.C. wiring, earthing, distribution boards, switch boards, etc., in branch premises, some premises may include civil work also.

All work during its progress and upon completion shall conform to the lines, elevation and grades, as shown on the drawings furnished by Architect, should any detail essential for completion of work be omitted from the drawings and specifications, it shall be the responsibility of contractor to inform the Owner/ Architect and to furnish and install such details with and ready for use. Owner/ Architect may in their absolute discretion issue further drawings & or written instructions, directions in regard to:

- (a) The variation, alteration, modifications of the design, quality or quantity of work or substitution of any work.
- (b) The removal from site of any defective material brought thereon by the contractor.
- (c) The demolition, removal and/or re execution of any work executed by the contractor.
- (d) The rectification & making good of any defects under clauses hereinafter mentioned and defects arising during the maintenance period.
- (e) The rates of items not mentioned in the schedule of quantities shall be fixed by the Owner in consultation with the Architect as provided in the clause of variation.

1.4 **AGREEMENT:**

The successful contractor may be required to sign agreement as may be drawn up to Suit local conditions and shall pay for all stamps and legal expenses etc.

1.5 **GOVERNMENT AND LOCAL RULES:**

The contractor shall confirm to the provisions of all the local bye- laws and act relating to the work and to the regulations etc., of the Government and local authorities and of any company with whose system the structure is proposed to be connected. The contractor shall give all notices required by the said Act, Rules, Regulations and Bye-laws and pay all fees payable to such Authority/ Authorities for execution of the work involved. The cost, if any shall be deemed to have been included in his quoted rates, taking in account all liabilities for Licenses, fees for footpath encroachment and restoration etc., and shall indemnify the Employer against such liabilities and shall defend all actions arising from such claims or liabilities.

1.6 **TIME OF COMPLETION.**

The total work shall be completed as per the stipulated period, in all respect. The work shall not be considered as complete until the Owner / Architect has certified in writing and the defect liability period shall commence from the date of such certificate.

1.7 **EXTENSION OF TIME:**

If in the opinion of the Employer/ Architect the works be delayed (a) by reason of any exceptionally inclement weather, or (b) by reasons of instruction from the Employer in consequence of proceedings taken or threatened by or disputes, with adjoining or neighboring owners or (c) by the works, or delay, of other contractors or tradesmen engaged or nominated by the Employer and not referred to in the specification or (d) by reason or authorized extra additions or (e) by reasons of any combination of workmen or strikes or lock out affecting any of the building trades or (f) from other causes which the Employer may consider are beyond the control of contractor, the Employer at the completion of the time allowed for the contract shall make fair & reasonable extension of time for completion in respect thereof. In the event of the Employer failing to give possession of the site upon the day specified above, the time of completion shall be extended suitably and no claim or extra rate shall be given.

1.8 **REMOVAL OF IMPROPER WORK:**

The employer shall during the progress of work have power to order in writing from time to time the removal of work within such reasonable time or times as may be specified, in the order of any materials which in the opinion of the Employer/ Architect are not in accordance with specification or instructions, the substitution or proper re-execution of any work with materials or workmanship not in accordance with the drawings and specifications or instructions. In case the contractor refuses to comply with the order the Employer shall have the power to comply and pay other agencies to carry out the work and all expenses consequent thereon or incidental thereto as certified by the Employer/ Architect shall be borne by the contractor. No certificate which may be given by the Architect shall relieve the contractor from his liability in respect of unsound work or bad materials.

1.9 **DAMAGE TO PERSON AND PROPERTY:**

TENDER DOCUMENT UCO BANK GULANA BRANCH

The contractor shall be responsible for all injury to the work or workmen to persons, animals or things and for all damages to the structural and/ or decorative parts of the property which may arise from the operations or neglect of himself or of any sub contractor or of any of his or a sub contractor's employees, whether such injury or damage arise from carelessness, accident or any other cause whatsoever in anyway connected with the carrying out of this contract. The clause shall be held to include inter-alia, any damage to buildings whether immediately adjacent or otherwise, and any damage to roads, streets, footpaths, or ways as well as damages caused to the buildings and the works forming the subject of this contract by rains, wind or other inclemency of the weather. The contractor shall indemnify the Employer and hold harmless in respect of all and any expenses arising from any such injury or damages to persons or property as aforesaid and also in respect of any acts of compensation or damage consequent upon such claim. The contractor shall reinstate all damages of every sort mentioned in the clause, so as to deliver the whole of contract works complete and perfect in every respect and so as to make or otherwise satisfy all claims for damages to the property of third parties.

1.10 **VALIDITY:**

The contractor should note that the offer shall be valid for a period of 3 months from the date of opening of the quotation by the Bank.

1.11 **SECURITY:**

The Interior decorator contractor will make his own arrangements for the security of his materials of ELECTRICAL & decoration, electrical, etc., or any other material at site and the Bank will have no liability of any nature against the security.

1.12 **POWER SUPPLY:**

The power supply required will be made available by the owner for the work of Interior decoration.

1.13 **ELECTRICAL WORK:**

For electrical fixtures and light points required as per drawings the contractor has to draw the wires from existing position of light points, power points where ever and if available. The contractor shall submit the certificate from electrical contractor holding required license from CSEB and shall also get the old/ new meter, additional connection if required. Any charges towards the deposit/ replacement of meter or for any additional load shall however be borne by the Bank but rest all or any other charges shall be borne by the Contractor himself.

TESTING & COMMISSIONING:

Before the lighting/ power installation is made alive the Contractor shall carry out tests enumerated below in presence of Employer/ Architect or his authorized representative. All testing equipments necessary to carry out the tests shall be arranged by the Contractor and the test results recorded on approved proforma. Nothing extra shall be payable for testing.

01. Measure insulation resistance of each circuit without lamps being in place and it should be less than 5 mega ohms to earth.
02. Before energizing, measure insulation resistance of the cable from phase to phase and that from phase to ground. Insulation resistance of the bus bars at the lighting panel from phase to phase and from phase to ground shall be measured before energizing the panel and should comply latest IS codes.
03. Current and voltage of all phase shall be measured at the lighting panel bus bars with all circuits on the fixtures and also in all switch boards.
04. Check the earth continuity for all socket outlets. A fixed relative position of the phase & neutral connection inside the socket shall be established for the sockets.
05. The earth electrodes shall be tested for earth resistance by means of standard earth tester. The resistance between the earthing system and the general mass of earth shall not be greater than 1 ohm.
06. While crossing the expansion joints of building, conduits shall be provided with flexible pipe and shall not be more than 250mm, at both the ends of conduit, proper flexible couplings shall be provided and earth wire shall be properly connected to earthing terminal of coupling.
07. Contractor should quote after site visit only. In case for cable trench, street light pole, pit, earthing pit, etc., or any place where Contractor has to dig the earth in hard strata or rock he has to do so at quoted rates only for item. No blasting shall be allowed for such digging.
08. For earthing of street light tubular pole earth spirit shall be used & 8 SWG G.I. wire as per standard specifications.

1.14. **VARIATION / DEVIATION :**

The contractor may when authorized and shall when directed in writing by the Employer add and or omit, or vary the works given in the drawings or described in the specifications of included in the priced schedule or quantities. The contractor on his own accord shall make no addition, omission or variation without such authorization or direction. A verbal authorization or direction by the Employer shall when confirmed correctly by the contractor in writing within 3 days shall be deemed to have been given in writing.

The price of all such additional items will be worked out on basis of rates quoted for similar items in the contract wherever existing or on engineering rate analysis based on prevalent fair price of labor, material and other components as required.

2.0 **COMMERCIAL TERMS:**

2.1 **PAYMENTS:**

All bills shall be prepared by the Contractor in the form prescribed by Owner/ Architect, accompanied by detailed measurement in support of the quantities of work done. The Architect shall issue a certificate after due scrutiny of contractor's bill. The owner shall make the payment within 7 days of the date of certified bill by the Architect, after making deduction as per clauses.

All running bill shall be treated as advance payment only. However each running bill shall not be of value less than Rs. 2,00,000/-

TENDER DOCUMENT UCO BANK GULANA BRANCH

2.2 RETENTION AMOUNT:

Retention money shall be deducted from progressive running bills @ 08% of the gross value of each running bill.

2.3 INCOME TAX: (Item 2.3 (a) not applicable for empanelled contractors.)

(a) The contractor shall furnish income tax clearance certificate along with tender.

(b) As per prevailing rate of income tax notification shall be deducted from the payment of each running bill for which required certificate shall be issued by the owner.

3.0 INSTRUCTION TO CONTRACTOR'S & GENERAL TERMS AND CONDITIONS: Item 3.1 to 3.7 not applicable for empanelled contractor's.)

3.1 Each contractor has to furnish the following details regarding their financial capacity & experience along with the tender.

3.2 Class of registration of firm and the registration year (enclose photo copy of the registration certificate).

3.3 Agency with whom registered.

3.4 Value of work for which registration has been made (if registered with various agencies giving details or registration to above in case of all agencies).

3.5 The name of partners and detailed bio- data of each partner (enclosed copy of partnership deed) in case of firm. In case of company, its memorandum of Article of Association is to be enclosed. In case of Proprietary, bio- data of proprietor is to be enclosed.

3.6 Date of registration of firm.

3.7 Details of number of technically qualified employees engaged by your firm and their bio-data.

3.8 Architect will undertake periodic supervision of Interior decoration work and will ensure the quality of work and will check measurements of the running bills.

3.9 The Architect will check all running bills submitted by the contractor within a period of 15 (fifteen) days from the receipt of the same & will recommend for payment.

3.10 All the finishing materials like laminates, tapestry, rexin, colors for color scheme, lighting fixtures will have to be got approved by the Architect before implementation.

3.11 EXPERIENCE: (Item 3.11 not applicable for empanelled contractors)

The contractor should have minimum 3 years Interior decoration experience and should have decorated similar type of work in the name of company on whose behalf the contractor is holding this tender. The contractor should submit the details of works executed and works in hand.

3.12 Each and every page of the specification and schedule of quantities etc., should be signed by the contractor before submission, as a token of acceptance, correction if any should be attested.

3.13 Rates quoted should be in figures as well as in words and there should not be any over writing as far as possible.

3.14 Bank shall not be responsible in any way for an interruption, failure of power supply and the same shall not be considered as a reason for the delay in the completion of the work awarded.

3.15 The quantities specified are indicated for the purpose of estimate only. During the actual execution of Interior decoration work specified Bank shall be at liberty to vary (delete/ reduce/ increase) the quantum of any item of work or execute through any other agencies, as per their discretion, and the contractor shall have to carry the work as per rates quoted by them, and the contractor shall be not entitled for any extra compensation.

3.16 No escalation on any account of labor, material or any enhancement of statutory forces by the Government to employees of the contractor etc., shall be allowed. No enhancement in case of any type of levy imposed by the Government on any of the raw material used for Interior decoration work shall be allowed.

3.17 The rates should be inclusive of all taxes like sales tax, entry tax, or of any nature and no claim on this account what so ever shall be entertained by the Bank.

3.18 POWER OF ATTORNEY:

The quotation should be signed by any authorized person/partner who has the power of attorney to sign the contract as also for entering into an agreement with the respect, to the above, should be submitted along with the quotation.

Submission of quotation shall be treated as the acceptance of these terms and conditions and any counter terms shall not be accepted.

4.0 DRAWINGS INSTRUCTION AND MEASUREMENT:

All work shall be done according to the detailed drawings of the Architect. Measurements shall be taken of actual work done, as per schedule of items. DRAWINGS: the drawings as listed under the schedule of drawings are the part of the tender and the contractor shall strictly adhere to the same. The contractor shall read the working drawings carefully while quoting the rates. If necessary additional details, drawings shall be issued at the time of execution. The contractor shall provide the ELECTRICAL items as per the drawings, deviations shall be paid on the basis of the analysis approved by the Architect.

4.1 SAMPLES:

Samples of materials used in each item of work shall be submitted by the contractor at his own cost for the approval of the architect, and the contractor will be required to perform all work under this contract in compliance with the samples at his own cost.

4.2 STORAGE:

Safe, dry and proper storage and security shall be the responsibility of the contractor.

5.0 RIGHT TO REJECT BIDS:

Bank reserves the right to accept or reject any or all the tenders in full or part or to waive any informally, minor deviations and omissions without assigning any reasons, right to reject conditional tenders and also relax any contract condition at its discretion.

TENDER DOCUMENT UCO BANK GULANA BRANCH

5.1 RIGHT TO ACCEPT:

Bank is not in any way bound to accept the lowest or any quotation and reserves to itself, the right to accept any or in whole or any part of the quotation or portion of the quantity offered and reserves the right to negotiate with any /all the contractors.

5.2 RIGHT OF OWNER TO DETERMINATE/ TERMINATE CONTRACT:

Bank shall at any time be entitled to determinate the contract if in the opinion of the Owner, session of the work becomes necessary owing to paucity of funds or from any other cause whatsoever.

The cost of approved materials at the site at the current market rates or original purchase rates whichever is lower as verified and decided by Bank and the value of such work done to date by the contractor shall be paid in such occurrence.

5.3 FORCE MAJOR:

Any delay or failure of the performance of either party here to shall not constitute default hereunder or give rise to claims for damages if any to the extent such delay or failure of performance is caused by occurrence such as Acts of God or the public enemy, expropriation or confiscation of facilities by Government authorities, Act of war, rebellion or sabotage or fire, flood, explosion or illegal strikes.

6.0 SITE ORDER BOOK:

The contractor shall maintain site order book at site and will have to submit the same at the time of applying for completion certificate.

All instruction changes, deviations, additions or alterations be recorded and duly signed by contractor, In charge officer of the Bank, and Architect in the site order book of contractor which will form a part of document.

6.1 COMPLETION CERTIFICATE:

On completion of entire interior decoration work the contractor shall be eligible to apply for completion certificate. The In charge officer of the Bank, shall issue the completion certificate within 15 days after receiving the letter from the contractor along with the following documents on recommendation of the Architect.

(a) The total working drawings issued to the contractor according to which the work is executed.

(b) Site order book if any duly signed by the Architect and In charge officer of the Bank and the contractor or his representative.

(c) Any other drawings issued by Architect during execution.

(d) All measurement books/ bills duly signed by In charge officer of the Bank.

6.2 DEFECT LIABILITY PERIOD:

On completion of the work at site as certified by the Architect and the Engineer In charge the contractor shall be responsible against the manufactured and installation for the ELECTRICAL and decoration as executed by him for a period of 12 months. He shall rectify any defects pointed by In charge Officer of the bank & ensure proper performance of the job done by him till such time.

7.0 EXTRA ITEMS:

If necessary the contractor shall execute any other item of work not covered up by the schedule of quantities of item and the working drawings which shall be paid to the contractor as extra item. Rates of such extra items shall be settled on the basis of (a) on the basis of market rate and decision of Regional Manager of Bank and will be final and binding on the recommendation of the Architect. Before execution of such extra item prior approval of item and rate must be taken by the contractor from the In charge / Architect.

8.0 COMPENSATION FOR DELAY:

The times allowed for carrying out work as entered in the contract shall be strictly observed by the contractor and shall be reckoned from the date on which the order to commence work is given to the contractor. The work shall throughout the stipulated period of the contract be proceeded with all due diligence (time being deemed to the essence of the contract of the part of the contractor) and the contractor shall pay as compensation an amount of Rs.10000/- or such smaller amount as the Regional Manager may decide, on the amount of the estimated cost of the whole work as shown in the contract, every week, that the work remains un commenced or un furnished after the proper dates , provided always that the entire amount of compensation to be paid under the provisions of this clause shall not exceed 10% of the estimated cost of work.

9.0 ARBITRATION:

All disputes or differences of any kind whatsoever which shall at any time arise between the parties here to touching or concerning the works or the execution or maintenance there of this contract or the construction remaining. Operation or effect thereof or to the rights or liabilities of the parties or arising out of or in relation there to whether during or after determination for closure or breach of contract (other than those in respect of which the decision of any person is by the contract expressed to be final and binding) shall after written notice by either party to the contract to the other of them and to Employer herein after mentioned be referred for adjudication to a sole Arbitrator to be appointed as hereinafter provided.

For the purpose of appointing sole Arbitrator referred to above, the Employer will send within thirty days of receipt of the notice, to the contractor a panel of three names who shall be presently unconnected with the organization for which the work is executed.

The contractor shall on receipt of the names as aforesaid select any one of the persons name to be appointed as sole Arbitrator and communicate the name to the Employer within thirty days of receipt of the names. The Employer shall there upon without any delay appoint the said person as sole Arbitrator. If the Contractor fails to communicate such selection as provided above within the period specified, the competent authority shall make the selection and appoint the selected person as sole Arbitrator. If the Employer fails to send to the contractor the panel of three names as aforesaid within 30 days of receipt of the panel and inform the Contractor accordingly, the contractor shall be entitled to appoint one of the persons from the panel as the sole Arbitrator and communicate his name to the Employer.

If the Arbitrator so appointed is unable or un willing to act or resigns his appointment or vacates his office due to any reason what so ever another sole Arbitrator shall be appointed as aforesaid.

TENDER DOCUMENT UCO BANK GULANA BRANCH

The work under the contract shall, however, continue during the arbitration proceedings and no payment due or payable to the contractor shall be withheld on account of such proceedings.

The Arbitrator may from time to time, with the consent of parties, enlarge the time for making and publishing the award.

The Arbitrator shall give a separate award in respect of each dispute in accordance with the terms of the contract and give a reasoned award. The venue of arbitration shall be such place as may be fixed by the Arbitrator in his sole discretion.

The fees if any of the Arbitrator shall, if required to be paid before the award is made and published, be paid half and half by each parties.

The cost of the reference and of the award including the fees, if any, of the Arbitrator who may direct to and by whom and in what manner, such costs or any part thereof shall be paid and may fix or settle an amount of costs to be paid.

The award of the Arbitrator shall be final and binding on both the parties.

Subject to aforesaid the provisions of the Arbitration Act 1940 or any statutory modification or re-enactment thereof and the rules made there under, and for the time being in force, shall apply to the Arbitration proceedings under this clause.

The Employer and the Contractor hereby also agree that arbitration under clause shall be a condition precedent to any right to action under the contract with regard to the matters hereby expressly agreed to be so referred to Arbitration.

UCO BANK TECHNICAL SPECIFICATION OF MATERIAL TO BE USED

S.No.	ITEM	SPECIFICATION
01.	MCB, MCCB	MDS (legrand), L&T, Havells.
02.	DB's (double door)	Legrand, Havells, Indokopp, Siemens
03.	Copper conductor ,PVC insulated wires (Fire resistant)	Polycab, Finolex, Anchor, RR cables.
04.	M.S. conduit	BEC, Steel Kraft, AKG.
05.	Telephone wires	Polycab, Delton.
06.	Modular switch & socket	MDS Legrand, Anchor Roma, Crabtree.
07.	Telephone socket	MDS legrand, Anchor Roma, Crabtree.
08.	Ceiling fans	Crompton, Bajaj, Khaitan.
09.	Wall fans	Crompton, Bajaj, Khaitan.
10.	Exhaust fans	Crompton, Bajaj, Khaitan.
11.	Fittings (CFL, Tubelight, Downlighters, etc)	Wipro, Philiphs, Bajaj, Crompton.
13.	Air conditioner (5 star)	1.5 Ton A.C. with remote.(Voltas, Samsung, Carrier)

TENDER DOCUMENT UCO BANK GULANA BRANCH

LETTER SUBMITTING TENDER

To
The Zonal Manager
UCO Bank
Zonal office
Saket Nagar INDORE.

Sub: Tender for ELECTRICAL of Branch Premises for UCO BANK at GULANA BRANCH

Dear Sir,

Having examined the drawing, specifications, schedule of quantities relating to works specified in the memorandum here in after set and having visited and examined the site of the works specified in the said memorandum and having acquired the requisite information relating there to as affecting the tender. I/We hereby offer to execute the works specified in the said memorandum within the time specified in the said memorandum at the rates mentioned in the attached schedule of quantities and in accordance with the specifications in all respect, designs, drawing and instructions in writing referred to in condition of tender the Articles of Agreement, special conditions, schedule of quantities and condition of contract and with such materials as are provided for, by and in all other respects in accordance with such conditions so far as they may be applicable.

MEMORANDUM

- (a) Description of work : Furniture work for Branch premises for UCO Bank at GULANA BRANCH
- (b) Earnest Money : _____
- (c) Percentage if any to be deducted : at 08% from interim bills till it reaches to total of security deposit as stipulated.
- (d) Completion time : 30(Thirty days)

1. Should this tender be accepted, I/We hereby agree to abide by and fulfill the terms and provisions of the said conditions of contract annexed here to so far as they are applicable or in case of default will pay to Bank the amount mentioned in the said conditions.
2. I / We deposited a sum of _____ as earnest money in the form of Demand draft bearing No. _____ dated _____ drawn in favour of DGM UCO Bank, INDORE, which is not to bear any interest. Should I / We fail to execute the contract when called upon to do so I / We do hereby agree that this sum shall be forfeited by the Bank.
3. Our Bankers are:
4. The name of partners of our firm are:

(Sig. of the contractor & seal)

TENDER DOCUMENT UCO BANK GULANA BRANCH

UCO BANK

**BOQ FOR PROPOSED ELECTRICAL WORK FOR UCO BANK
AT GULANA BRANCH**

S. NO.	WORKS	AMOUNT
1	TOTAL FOR ELECTRICAL WORKS IN BRANCH	
2	TOTAL FOR ELECTRICAL FITTINGS IN BRANCH	
3	TOTAL FOR A.C. POINT	
4	TOTAL FOR TELEPHONE WIRING 'CABLING SYSTEM & COMPUTERIZATION	
5	TOTAL FOR COMPUTERS NETWORKING	
	Total	
	TOTAL RS.	

UCO BANK

BOQ OF ELECTRIFICATION WORKS OF GULANA BRANCH

ELECTRICAL WORKS					
S.NO.	Particulars	Qty.	Unit	Rate	Amount
	<u>SUBHEAD I (POINT WIRING)</u>				
	The rates for the point wiring shall include providing and fixing of following:				
a	Wiring of the point of any length from distribution board to point outlet excluding circuit wiring.				
b	Earthing of all switch box and all outlet boxes fittings, fans, 3rd pin of plug with 1.5mm copper wire.				
c	Modular Switch/Sockets of Standard make with necessary modular series cover plate and MS boxes.				
d	Embedding all conduits in walls laying in slabs, above false ceiling or in floors including all accessories as required, cutting and refilling the chases with cement mortar.				
e	Providing, fixing Modular switches, sockets, M.S. boxes (1.6mm. thick) draw boxes, G.I. Pull wires (where required), brass screws, ceiling rose/connector etc.				
f	Adopting separate and independent system of wiring for lighting, power (normal and essential supply). Wiring for following points using PVC insulated copper conductor wires of 650V/1100V grade in 16 SWG M.S. conduit stove enameled concealed / exposed including switches & sockets as above.				
1	POINT WIRING:				

TENDER DOCUMENT UCO BANK GULANA BRANCH

	Providing wiring (supply, fixing, testing and comm. etc.) for light point/exhaust fan point/call bell point etc. with 1.5 sq mm PVC insulated copper conductor single core multi stranded wire in 16 swg stove enameled rigid steel conduit with conduit accessories like bend, junction box etc. in concealed/surface manner as per site requirement with suitable Modular Switches with plate and metal / PVC box, ceiling rose, bulb holder etc. including 1.5 sqmm PVC insulated copper earth wire etc. complete as required. Wire colors : Red, Black, Green.				
a	P & fixing One light point controlled by one switch.	26	Nos.		
b	Providing and fixing Two light point controlled by one switch. (For Small Down Lights Only)	10	Nos.		
c	Providing and fixing CEILING FAN POINT/WALL FAN controlled by one switch with stepped electronic regulator (two Module) as required.	8	Nos.		
d	P&F bell point i/c of buzzer	1	Nos.		
2	CIRCUIT WIRING FOR LIGHT BOARDS : Supplying, providing wiring (supply, fixing, testing and comm. etc.) for Lighting circuit with 2 x 2.5 + 1 x 1.5 sq mm PVC insulated copper conductor single core multi stranded wire in 16 swg stove enameled rigid steel conduit with conduit accessories like bend, junction box etc. on surface / recessed manner etc. (Wiring from D.B. / Source to Board / destination) and making good all the damages, painting, cleaning the site etc. complete as required as per site requirement and as directed (average length of circuit taken as. (12-15) M.	8	Nos.		
3	6 AMP. POINTS ON SAME BOARD: Supply, fixing and commissioning of 1 No 6A multi Socket with 1 No. 6A switch (Modular type) with cover plate, sheet steel box / PVC modular box etc on surface / concealed manner l/c electrical connections and making good all the damages, painting, cleaning the site etc. complete as required as per site requirement and as directed.	7	Nos.		
4	16 AMP. POWER POINTS: Supply, fixing, testing and commissioning of 1 No. 16A switch & 1 No. six pin 6/16 Amp. Multi Socket (Modular Type) with cover plate, sheet steel box etc. on surface / concealed manner l/c electrical wiring with 2 x 2.5 sqmm + 1 x 1.5 sqmm PVC insulated copper conductor single core multi stranded wire in 16 swg stove enameled rigid steel conduit with conduit accessories like bend, junction box etc. on surface / recessed manner etc. (Wiring from D.B. / Source to Board / destination) and making good all the damages, painting, cleaning the site etc. complete as required as per site requirement and as directed.	6	Nos.		
5	MAIN PANEL : Supply, installation , testing and commissioning of totally enclosed compartmentalized dust and vermin proof cubical segregated and modular in construction M.V. panel board wall mounted fabricated with 14swg and 16swg of CRCA M.S. sheet duly painted with two coat of metal red oxide and two coat of fire resistance paint at inside and out side of the panel, bus-bar chamber ,outgoing switchgear etc (all feeder unit Would be compart mentalized), color coded PVC sleeved vertical / horizontal busbar of required size of length, (bus-bar distances shall be minimum 32 mm) insulators, hardware, neoprene gasket , hinged door, interconnecting single core multi strand lugged copper wire having current density of 2A / sqmm of suitable capacity & size with lugs from busbar to switchgears / mccb / mcb or where ever required, two earthing terminal busbar of size 25 x 5 mm with nut & bolts at out side of the panel , rating and name plates for all incoming & outgoing , two eye two nos eye bolts,wire mesh jali for ventilation etc comprising with the followings NOTE:- Sheet 16 swg : panel sides,upper,lower,and Ft.doors Sheet 16 swg : back side and compartments. Glande plates : 3 mm thick. Cable entry : Provision at bottom and upper sides. Inside the panel : white colour paint. Outside the panel : Grey colour paint.or as directed. INCOMER 1 Nos 80 Amp MCB, 25 KA- 4 Pole	1	Nos		

TENDER DOCUMENT UCO BANK GULANA BRANCH

	1 Nos – 100 A TPN insulated Aluminum Bus Bar 1 Nos-100 Amp Onload Manual change over switch Set of Indicator Lamps Set of Voltmeter + Ammeter+ Selector Switch OUTGOINGS 4 Nos- 40, Amp TPMCB SET AS ABOVE				
6	LIGHT DISTRIBUTION BOARD Supply, Installation, Testing and commissioning of the surface / recess mounting following way MCB three phase distribution board for single phase outgoing with IP 42 protection , direct on wall incl. the followings accessories INCOMER - 1 No. TPMCB 40 Amp OUTGOINGS - 6-8 Nos SPMCB 6-10 Amp SET AS ABOVE incl. Electrical connection ,earthing, making good all the damages, painting, cleaning the site, etc complete as per site requirement and as directed.	1	Nos		
7	AC DISTRIBUTION BOARD Supply, Installation, Testing and commissioning of the surface / recess mounting following way MCB three phase distribution board for single phase outgoing with IP 42 protection , direct on wall incl. the followings accessories INCOMER - 1 No. TPMCB 40 Amp OUTGOINGS - 4 Nos SPMCB 25 Amp	1	Nos		
8	U.P.S. DISTRIBUTION BOARD (INCOMER) Supply, Installation, Testing and commissioning of the surface / recess mounting following way Double door MCB D.B.- Single phase distribution board (Consumer unit) for single phase out going with IP 42 protection incl. the followings accessories – incl. Electrical connection ,earthing, making good all the damages, painting, cleaning the site, etc complete as per site requirement and as directed. INCOMER- 1 NOS 40 A TPNMCB OUTGOINGS - 2 Nos- 40 Amp SPN	1	Nos		
8a	UPS DIST. BOARD OUTGOINGS. 1 NOS 12 WAY SPN DIST BOARD 1 Nos- 40 Amp SPN 6-8 NOS 6 AMP SPMCB	1	Nos		
9	EARTHING Preparation of the Earth station : (as per I.S. 3043) b). S/F of Copper plate of size 600 X 600 X 3.00 mm c). Supply & fixing 25 mm X 5 mm , 3 mtrs copper strip from copper plate to earth terminal including brazing/welding at plate etc. d). Supplying and laying in position 15 mm,2 mtrs G.I. B class perforated pipe for watering. e). S/F of one set of reducer / funnel with mesh . f). S/F of the following in the earth station. i). 75 Kg. Charcoal. ii). 50 Kg. Original Salt. g). Construction of earth pit chamber incl necessary brick work, concrete , plastering, S/F of C.I. cover of size 12" X 12" complete as per site requirement with watering arrangement etc complete..	1	Nos		
9a	Supplying and laying 25 X 3 mm copper strip direct on wall/ in ground with screws and washer including soldering / welding etc if required..	10	RM		

TENDER DOCUMENT UCO BANK GULANA BRANCH

9b	Supply & laying 8 swg. G.I. earth wire in 15mm dia. Conduit pipe including accessories complete as required	20	RM		
10	L.T.CABLES : Supply,laying ,testing and commissioning of the following 1100 volt grade pvc insulated Al / Cu. Conductor armored cable inner and outer sheathed , along with the two run of G.I.earth wire i/c termination with brass gland and Al. lugs etc. complete as required. On surface : S/Fixing the cable on wall / column / beam / ceiling / above false ceiling / existing trench etc incl. s/f of of saddles / spacers (wherever required as per site conditions) and two run of G.I. earth wire along with the cable. Making good all the damages				
10a	4 C x 10.0 sqmm armored copper cable with 10 SWG 2 Nos G.I. wire for ups room	15	RM		
10b	3.5 C X 35 sqmm. Al. Armored .(with 10 SWG 2 Nos. G.I. wire) from meter to electric panel	25	RM		
TOTAL FOR ELECTRICAL WORKS Rs.					

BOQ FOR TELEPHONE WIRING 'CABLING SYSTEM & COMPUTERIZATION BRANCH AT GULANA BRANCH

S.NO.	Particulars	Qty.	Unit	Rate	Amount
1	SUB HEAD : 03 : TELEPHONE WIRING 'CABLING SYSTEM & COMPUTERIZATION Rates to include the following: a.Supplying laying / fixing of the following rigid PVC non metallic conduit 1.0mm. wall thickness ISI Marked of approved make on surface (wall / column / beam / ceiling etc.) / in concealed manner i/c with all m.s. accessories like bends, tees, junction boxes etc. including necessary breaking and cementing the floor if required, complete as required. b.Supplying, drawing, testing and commissioning of 0.61 mm dia, telephone cable tinned copper conductor, PVC insulated and sheathed, fire retarding, anti termite, colour coded twisted pairs and rip cord in existing pipe / trench / tray / beam / column / floor etc. with all necessary materials i/c connect connections, identification by numbering etc. complete as required as per I.T.D. specification. c.Supply and fixing of modular type Telephone Outlets (RJ-11) with suitable size M.S. / PVC modular boxes complete as required i) Single Outlet with shutter.	5	Nos.		
2	TELEPHONE TEG BLOCK 10 PAIR	1	Nos.		
3	UPS POINT OF COMPUTERS SPECIAL POINTS: (UPS) Supply, fixing, testing & commissioning of following Modular type switch socket with cover plate, sheet steel box etc on surface/ concealed i/c electrical wiring with 2 x 2.5 sq.mm + 1 x 1.5 sq.mm PVC insulated copper conductor in HMS rigid PVC conduit i/c accessories (wiring from DB to board) complete. 3 nos. 6A switch & 6A 5 pin socket.	8	Nos.		
TOTAL FOR TELEPHONE WIRING WORKS Rs.					

BOQ FOR ELECTRICAL FITTINGS IN BRANCH AT GULANA BARANCH

S.NO.	Particulars	Qty.	Unit	Rate	Amount
	Supply, fixing, testing and commissioning of Recess mounted decorative luminaries with square parabolic metalised louvre in metallic frame, held securely to the main body by four toggles, epoxy white powder coated CRCA sheet steel housing, electrochemical brightened, polished and anodized aluminum reflector, Pre wired with vacuum pressure impregnated copper ballast, push fit pin holders and mains connector, PL lamp, starter, P.F. improvement capacitor etc. with class I electrical safety, complete as required Approx. Dimensions : 600x600x80 mm				
1	a) 2 x 36 watts CFL 01 236 CFL (Crompton ,havels , wipro philips)		Nos.		
2	b) 2 x 18 w CFL DOWN LIGHTER BJDR 118 H WEB (Crompton ,havels , wipro philips)		Nos.		
3	c) 1 x 28w T-5 Light batten plain fitting with acrylic cover(Crompton ,havels , wipro philips) .(2 nos For out side premises)	20	Nos.		
4	1 x 18w CFL bulb with socket holder type fitting complete (Crompton ,havels , wipro philips) (FOR TOILET)	1	Nos		
5	CEILING FAN	7	Nos.		

TENDER DOCUMENT UCO BANK GULANA BRANCH

	Supply, installation, testing and commissioning of 1200 mm ceiling fan with regulator l/c connections etc. complete as reqd. (Make : Crompton Greaves/Usha/Almonard/Khaitan.)				
6	EXHAUST FAN: Supply and fixing of the following single phase Exhaust Fan continuously rated, capacitor start and run type, totally enclosed and ruggedly built, pre lubricated double ball bearing, copper wounded, A & E class insulation, dynamically balanced, below 40 db sound level etc. Supplying & fixing of 300 dia Exhaust fans Greaves/Usha/Almonard/Khaitan.)	1	Nos		
7	WALL FAN Supply, installation, testing and commissioning of oscillating type 400 mm sweep wall fan with regulator l/c connections etc complete as reqd. (Make : Crompton Greaves/Usha/Almonard/Khaitan.)	2	Nos		
ELECTRICAL FITTINGS RS.					

BOQ FOR A.C. POINT IN BRANCH AT GULANA BRANCH

S.NO.	Particulars	Qty.	Unit	Rate	Amount
1	AC POINTS : Supply, Installation, Testing and commissioning of the surface/ recess mounting distribution board with 32A plug and socket, with 32A SP MCB Incl. wiring with 2 x 4.0 sqmm. + 1 x 2.5 sqmm. PVC insulated copper conductor single core multi stranded wire in 16 swg stove enameled rigid steel conduit with conduit accessories like bend, junction box etc. on surface / recessed manner etc. (wiring from D.B. / Source to Board / Destination) and making good all the damages, painting, cleaning the site etc. complete as required as per site requirement and as directed.	3	Nos.		
TOTAL FOR A.C. POINT					

BOQ FOR COMPUTERS NETWORKING IN BRANCH AT GULANA BRANCH

S.NO.	Particulars	Qty.	Unit	Rate	Amount
	SUBHEAD V : STRUCTURE CABLING WORK (COMPUTERS NETWORKING).				
1	Supply, Installation, Testing and Commissioning of 24 Port (100 base TX) Cat-6 Patch / jack panel with connectors, outlets and necessary connectivity complete as required.	1	Nos		
2	Supply and Installation of following factory fabricated patch cords (UTP-CAT 6) complete with connectors and boots on both sides. Two Meter length	9	Nos		
3	Supply and laying of Four Pair UTP CAT 6 LAN cables in suitable size 1.6mm thick PVC Conduit / Floor trunking including all necessary bends, tees etc complete..	120	M		
4	Supply and fixing of modular type Information Outlets (RJ-45) with suitable size M.S./ PVC modular boxes complete with insulation displacement connectors etc suitable for CAT 6 UTP Cabling. a). One Port.	9	Nos		
5	Removing & Re-fixing of existing 24/ 48 port Lan Switch including 9U rack, patch cords to new place including commissioning testing etc complete.	1	Job		
6	Testing of UTP cabling with scanner for all the Nodes.	1	Job		
TOTAL FOR COMPUTER WIRING WORKS Rs.					

TENDER DOCUMENT UCO BANK GULANA BRANCH

TENDER DOCUMENT
OF
FURNISHING WORK
AT
GULANA BRANCH



ARUN SPAN ARCHITECTS AND CONSTRUCTIONS PVT. LTD.

AR.ARUN SINGH RAJPUT

Office: 207, SHAM TOWER, 164/2 RNT MARG

NEAR PRESIDENT HOTEL, INDORE-452001

TEL: 0731 4035495; MOB: 9425320759

TENDER DOCUMENT UCO BANK GULANA BRANCH

UCO BANK, ZONAL OFFICE, INDORE.

Sealed tenders on item rate basis are invited in enclosed form from Contractor Empanelled with the Bank (Zonal office, INDORE) for the work of INTERIOR DECORATION/ FURNISHING, WORK OF BRANCH PREMISES FOR UCO BANK AT GULANA BRANCH

- | | | | |
|-------|---|---|--|
| 01. | Issue of tender documents | : | 07 APRIL 2017 |
| 02. | Last date of receipt of tender document | : | 27 APRIL 2017 up to 15.00 hrs. |
| 03. | Date & Time of opening | : | 27 APRIL 2017 up to 16.00 hrs. |
| 04. | Place of submission of bids | : | UCO BANK, Zonal office, 380 SAKET NAGAR INDORE. |
| 05. | Date of commencement | : | 7 days from issue of work order. |
| 06. | Date of completion of work | : | 30 days from issue of work order. |
| 07. | Period for settlement of final bill | : | 30 days from date of issue of completion certificate by the Architect. |
| 08. | Retention percentage | : | 08% (Eight percent) from each running bill. |
| 09. | Earnest money deposit | : | Rs. 12000/- (Rupees Twelve Thousand only) |
| Seven | Security deposit | : | @ 2 % of contract value including EMD before awarding the work. |
| 11. | Release of retention money/ earnest money | : | Earnest money after completion of work and certification of final bill.
Retention money after defect liability period. |
| 12. | Value of work for interim certificate | : | Rs. 200000/- (Rupees Two Lakh minimum) |
| 13. | Liquidated damages for non completion of work within the date of completion | : | Rs. 10000/- (Rupees Ten Thousand only) of the value of work for every week if the work remains unfinished after the date of completion or the date extended subject to maximum of 10% of the value of work. |
| 14. | Defect liability period | : | 12 months from the date of completion certificate issued by the Bank Architect. |
15. Cost of tender document : Rs.500/- (Rupees Five hundred only) To be payable in the favor of AR. ARUN SINGH RAJPUT
16. Interested bidder may obtain further information from the office of consultant / Bank Architect.
17. Bank reserves the right to reject wholly or part of any or all tenders received without Assigning any reason whatsoever, Also Bank reserves the right to split the work and place the order to more than one party.
18. ANY FREAK RATE OF INDIVIDUAL ITEM ON HIGHER SIDE ARE LIABLE FOR NEGOTIATION.

Contractor's Signature

SUBMISSION OF TENDER

The tenders are to be submitted in separate envelopes each sealed and clearly identified as to envelope number and contents as indicated below. All the envelopes shall be contained in a large envelope " Tender for Interior Furnishing work of Branch Premises for UCO BANK at GULANA BRANCH and are to be submitted at Zonal office of UCO Bank, 380 Saket Nagar INDORE (M.P.). Each tenderer will be issued one set of tender documents with schedule of quantities (one set) and drawing. Tenderer will have to return all the documents and drawing issued to them while submission of their tender duly stamped and signed as per instruction.

ENVELOPE NO. 1

The envelope no. 1 shall contain Two separate demand draft of Rs.500/- (Rupees Five hundred only) in favour of Architect Arun Singh Rajput payable at Indore, and earnest money deposit in the form of crossed demand draft of Rs.12000/- (Rupees Twelve Thousand only) drawn in favor of DGM, UCO Bank Zonal office, INDORE. This envelope shall be superscribed "Envelope No. 1, Earnest money deposit for Interior Furnishing work of Branch Premises for UCO BANK At GULANA BRANCH

ENVELOPE NO. 2

Envelope no. 2 shall contain tender documents and rates for Schedule of quantities, each page and correction duly signed by tenderer including form duly filled in rates in figures and words both. This envelope will be super scribed " Envelope No. 2 Tender document for Interior Furnishing work of Branch Premises for UCO BANK at GULANA BRANCH

TENDER DOCUMENT UCO BANK GULANA BRANCH

PROJECT INFORMATION

- 1.1 (i) Owner : UCO BANK, ZONAL OFFICE, INDORE.
(ii) Architect : AR.ARUN SINGH RAJPUT 207, SHAM TOWER INDORE,
PH – 0731-4035495,9425320759
(iii) Site : Branch Premises of UCO BANK, at GULANA BRANCH
(iv) Work : Interior Furnishing work of Branch Premises for UCO BANK at GULANA BRANCH

1.2 **SITE CONDITION:**

Tenderer shall visit the site to check the actual site condition prevailing at site. The tenderer shall visit the site and acquaint himself fully of the conditions and no claims what so ever will be entertained on the plea of ignorance or difficulties involved in the execution of work or for carriage of materials, storage, stacking etc., of material. The contractor shall also acquaint himself with existing electrical layout and position of electrical point.

1.3 **SCOPE:**

The work consists of Interior decoration which includes construction of counters, cash counters, partitions, cabinets, false ceiling, electrical wiring, supply & fixing of electrical fixtures like lights, fans, bell, computer wiring, A.C. wiring, earthing, distribution boards, switch boards, etc., in branch premises, some premises may include civil work also.

All work during its progress and upon completion shall conform to the lines, elevation and grades, as shown on the drawings furnished by Architect, should any detail essential for completion of work be omitted from the drawings and specifications, it shall be the responsibility of contractor to inform the Owner/ Architect and to furnish and install such details with and ready for use. Owner/ Architect may in their absolute discretion issue further drawings & or written instructions, directions in regard to:

- (a) The variation, alteration, modifications of the design, quality or quantity of work or substitution of any work.
- (b) The removal from site of any defective material brought thereon by the contractor.
- (c) The demolition, removal and/or re execution of any work executed by the contractor.
- (d) The rectification & making good of any defects under clauses hereinafter mentioned and defects arising during the maintenance period.
- (e) The rates of items not mentioned in the schedule of quantities shall be fixed by the Owner in consultation with the Architect as provided in the clause of variation.

1.4 **AGREEMENT:**

The successful contractor may be required to sign agreement as may be drawn up to Suit local conditions and shall pay for all stamps and legal expenses etc.

1.5 **GOVERNMENT AND LOCAL RULES:**

The contractor shall confirm to the provisions of all the local bye- laws and act relating to the work and to the regulations etc., of the Government and local authorities and of any company with whose system the structure is proposed to be connected. The contractor shall give all notices required by the said Act, Rules, Regulations and Bye-laws and pay all fees payable to such Authority/ Authorities for execution of the work involved. The cost, if any shall be deemed to have been included in his quoted rates, taking in account all liabilities for Licenses, fees for footpath encroachment and restoration etc., and shall indemnify the Employer against such liabilities and shall defend all actions arising from such claims or liabilities.

1.6 **TIME OF COMPLETION.**

The total work shall be completed as per the stipulated period, in all respect. The work shall not be considered as complete until the Owner / Architect has certified in writing and the defect liability period shall commence from the date of such certificate.

1.7 **EXTENSION OF TIME:**

If in the opinion of the Employer/ Architect the works be delayed (a) by reason of any exceptionally inclement weather, or (b) by reasons of instruction from the Employer in consequence of proceedings taken or threatened by or disputes, with adjoining or neighboring owners or (c) by the works, or delay, of other contractors or tradesmen engaged or nominated by the Employer and not referred to in the specification or (d) by reason or authorized extra additions or (e) by reasons of any combination of workmen or strikes or lock out affecting any of the building trades or (f) from other causes which the Employer may consider are beyond the control of contractor, the Employer at the completion of the time allowed for the contract shall make fair & reasonable extension of time for completion in respect thereof. In the event of the Employer failing to give possession of the site upon the day specified above, the time of completion shall be extended suitably and no claim or extra rate shall be given.

1.8 **REMOVAL OF IMPROPER WORK:**

The employer shall during the progress of work have power to order in writing from time to time the removal of work within such reasonable time or times as may be specified, in the order of any materials which in the opinion of the Employer/ Architect are not in accordance with specification or instructions, the substitution or proper re-execution of any work with materials or workmanship not in accordance with the drawings and specifications or instructions. In case the contractor refuses to comply with the order the Employer shall have the power to comply and pay other agencies to carry out the work and all expenses consequent thereon or incidental thereto as certified by the Employer/ Architect shall be borne by the contractor. No certificate which may be given by the Architect shall relieve the contractor from his liability in respect of unsound work or bad materials.

1.9 **DAMAGE TO PERSON AND PROPERTY:**

TENDER DOCUMENT UCO BANK GULANA BRANCH

The contractor shall be responsible for all injury to the work or workmen to persons, animals or things and for all damages to the structural and/ or decorative parts of the property which may arise from the operations or neglect of himself or of any sub contractor or of any of his or a sub contractor's employees, whether such injury or damage arise from carelessness, accident or any other cause whatsoever in anyway connected with the carrying out of this contract. The clause shall be held to include inter-alia, any damage to buildings whether immediately adjacent or otherwise, and any damage to roads, streets, footpaths, or ways as well as damages caused to the buildings and the works forming the subject of this contract by rains, wind or other inclemency of the weather. The contractor shall indemnify the Employer and hold harmless in respect of all and any expenses arising from any such injury or damages to persons or property as aforesaid and also in respect of any acts of compensation or damage consequent upon such claim. The contractor shall reinstate all damages of every sort mentioned in the clause, so as to deliver the whole of contract works complete and perfect in every respect and so as to make or otherwise satisfy all claims for damages to the property of third parties.

1.10 **VALIDITY:**

The contractor should note that the offer shall be valid for a period of 3 months from the date of opening of the quotation by the Bank.

1.11 **SECURITY:**

The Interior decorator contractor will make his own arrangements for the security of his materials of furnishing & decoration, electrical, etc., or any other material at site and the Bank will have no liability of any nature against the security.

1.12 **POWER SUPPLY:**

The power supply required will be made available by the owner for the work of Interior decoration.

1.13 **ELECTRICAL WORK:**

For electrical fixtures and light points required as per drawings the contractor has to draw the wires from existing position of light points, power points where ever and if available. The contractor shall submit the certificate from electrical contractor holding required license from CSEB and shall also get the old/ new meter, additional connection if required. Any charges towards the deposit/ replacement of meter or for any additional load shall however be borne by the Bank but rest all or any other charges shall be borne by the Contractor himself.

TESTING & COMMISSIONING:

Before the lighting/ power installation is made alive the Contractor shall carry out tests enumerated below in presence of Employer/ Architect or his authorized representative. All testing equipments necessary to carry out the tests shall be arranged by the Contractor and the test results recorded on approved proforma. Nothing extra shall be payable for testing.

01. Measure insulation resistance of each circuit without lamps being in place and it should be less than 5 mega ohms to earth.
02. Before energizing, measure insulation resistance of the cable from phase to phase and that from phase to ground. Insulation resistance of the bus bars at the lighting panel from phase to phase and from phase to ground shall be measured before energizing the panel and should comply latest IS codes.
03. Current and voltage of all phase shall be measured at the lighting panel bus bars with all circuits on the fixtures and also in all switch boards.
04. Check the earth continuity for all socket outlets. A fixed relative position of the phase & neutral connection inside the socket shall be established for the sockets.
05. The earth electrodes shall be tested for earth resistance by means of standard earth tester. The resistance between the earthing system and the general mass of earth shall not be greater than 1 ohm.
06. While crossing the expansion joints of building, conduits shall be provided with flexible pipe and shall not be more than 250mm, at both the ends of conduit, proper flexible couplings shall be provided and earth wire shall be properly connected to earthing terminal of coupling.
07. Contractor should quote after site visit only. In case for cable trench, street light pole, pit, earthing pit, etc., or any place where Contractor has to dig the earth in hard strata or rock he has to do so at quoted rates only for item. No blasting shall be allowed for such digging.
08. For earthing of street light tubular pole earth spirit shall be used & 8 SWG G.I. wire as per standard specifications.

1.14. **VARIATION / DEVIATION :**

The contractor may when authorized and shall when directed in writing by the Employer add and or omit, or vary the works given in the drawings or described in the specifications of included in the priced schedule or quantities. The contractor on his own accord shall make no addition, omission or variation without such authorization or direction. A verbal authorization or direction by the Employer shall when confirmed correctly by the contractor in writing within 3 days shall be deemed to have been given in writing.

The price of all such additional items will be worked out on basis of rates quoted for similar items in the contract wherever existing or on engineering rate analysis based on prevalent fair price of labor, material and other components as required.

2.0 **COMMERCIAL TERMS:**

2.1 **PAYMENTS:**

All bills shall be prepared by the Contractor in the form prescribed by Owner/ Architect, accompanied by detailed measurement in support of the quantities of work done. The Architect shall issue a certificate after due scrutiny of contractor's bill. The owner shall make the payment within 7 days of the date of certified bill by the Architect, after making deduction as per clauses.

All running bill shall be treated as advance payment only. However each running bill shall not be of value less than Rs. 2,00,000/-

TENDER DOCUMENT UCO BANK GULANA BRANCH

2.2 RETENTION AMOUNT:

Retention money shall be deducted from progressive running bills @ 08% of the gross value of each running bill.

2.3 INCOME TAX: (Item 2.3 (a) not applicable for empanelled contractors.)

(a) The contractor shall furnish income tax clearance certificate along with tender.

(b) As per prevailing rate of income tax notification shall be deducted from the payment of each running bill for which required certificate shall be issued by the owner.

3.0 INSTRUCTION TO CONTRACTOR'S & GENERAL TERMS AND CONDITIONS: Item 3.1 to 3.7 not applicable for empanelled contractor's.)

3.1 Each contractor has to furnish the following details regarding their financial capacity & experience along with the tender.

3.2 Class of registration of firm and the registration year (enclose photo copy of the registration certificate).

3.3 Agency with whom registered.

3.4 Value of work for which registration has been made (if registered with various agencies giving details or registration to above in case of all agencies).

3.5 The name of partners and detailed bio- data of each partner (enclosed copy of partnership deed) in case of firm. In case of company, its memorandum of Article of Association is to be enclosed. In case of Proprietary, bio- data of proprietor is to be enclosed.

3.6 Date of registration of firm.

3.7 Details of number of technically qualified employees engaged by your firm and their bio-data.

3.8 Architect will undertake periodic supervision of Interior decoration work and will ensure the quality of work and will check measurements of the running bills.

3.9 The Architect will check all running bills submitted by the contractor within a period of 15 (fifteen) days from the receipt of the same & will recommend for payment.

3.10 All the finishing materials like laminates, tapestry, rexin, colors for color scheme, lighting fixtures will have to be got approved by the Architect before implementation.

3.11 EXPERIENCE: (Item 3.11 not applicable for empanelled contractors)

The contractor should have minimum 3 years Interior decoration experience and should have decorated similar type of work in the name of company on whose behalf the contractor is holding this tender. The contractor should submit the details of works executed and works in hand.

3.12 Each and every page of the specification and schedule of quantities etc., should be signed by the contractor before submission, as a token of acceptance, correction if any should be attested.

3.13 Rates quoted should be in figures as well as in words and there should not be any over writing as far as possible.

3.14 Bank shall not be responsible in any way for an interruption, failure of power supply and the same shall not be considered as a reason for the delay in the completion of the work awarded.

3.15 The quantities specified are indicated for the purpose of estimate only. During the actual execution of Interior decoration work specified Bank shall be at liberty to vary (delete/ reduce/ increase) the quantum of any item of work or execute through any other agencies, as per their discretion, and the contractor shall have to carry the work as per rates quoted by them, and the contractor shall be not entitled for any extra compensation.

3.16 No escalation on any account of labor, material or any enhancement of statutory forces by the Government to employees of the contractor etc., shall be allowed. No enhancement in case of any type of levy imposed by the Government on any of the raw material used for Interior decoration work shall be allowed.

3.17 The rates should be inclusive of all taxes like sales tax, entry tax, or of any nature and no claim on this account what so ever shall be entertained by the Bank.

3.18 POWER OF ATTORNEY:

The quotation should be signed by any authorized person/partner who has the power of attorney to sign the contract as also for entering into an agreement with the respect, to the above, should be submitted along with the quotation.

Submission of quotation shall be treated as the acceptance of these terms and conditions and any counter terms shall not be accepted.

4.0 DRAWINGS INSTRUCTION AND MEASUREMENT:

All work shall be done according to the detailed drawings of the Architect. Measurements shall be taken of actual work done, as per schedule of items. DRAWINGS: the drawings as listed under the schedule of drawings are the part of the tender and the contractor shall strictly adhere to the same. The contractor shall read the working drawings carefully while quoting the rates. If necessary additional details, drawings shall be issued at the time of execution. The contractor shall provide the furnishing items as per the drawings, deviations shall be paid on the basis of the analysis approved by the Architect.

4.1 SAMPLES:

Samples of materials used in each item of work shall be submitted by the contractor at his own cost for the approval of the architect, and the contractor will be required to perform all work under this contract in compliance with the samples at his own cost.

4.2 STORAGE:

Safe, dry and proper storage and security shall be the responsibility of the contractor.

5.0 RIGHT TO REJECT BIDS:

Bank reserves the right to accept or reject any or all the tenders in full or part or to waive any informally, minor deviations and omissions without assigning any reasons, right to reject conditional tenders and also relax any contract condition at its discretion.

TENDER DOCUMENT UCO BANK GULANA BRANCH

5.1 **RIGHT TO ACCEPT:**

Bank is not in any way bound to accept the lowest or any quotation and reserves to itself, the right to accept any or in whole or any part of the quotation or portion of the quantity offered and reserves the right to negotiate with any /all the contractors.

5.2 **RIGHT OF OWNER TO DETERMINATE/ TERMINATE CONTRACT:**

Bank shall at any time be entitled to determinate the contract if in the opinion of the Owner, session of the work becomes necessary owing to paucity of funds or from any other cause whatsoever.

The cost of approved materials at the site at the current market rates or original purchase rates whichever is lower as verified and decided by Bank and the value of such work done to date by the contractor shall be paid in such occurrence.

5.3 **FORCE MAJOR:**

Any delay or failure of the performance of either party here to shall not constitute default hereunder or give rise to claims for damages if any to the extent such delay or failure of performance is caused by occurrence such as Acts of God or the public enemy, expropriation or confiscation of facilities by Government authorities, Act of war, rebellion or sabotage or fire, flood, explosion or illegal strikes.

6.0 **SITE ORDER BOOK:**

The contractor shall maintain site order book at site and will have to submit the same at the time of applying for completion certificate.

All instruction changes, deviations, additions or alterations be recorded and duly signed by contractor, In charge officer of the Bank, and Architect in the site order book of contractor which will form a part of document.

6.1 **COMPLETION CERTIFICATE:**

On completion of entire interior decoration work the contractor shall be eligible to apply for completion certificate. The In charge officer of the Bank, shall issue the completion certificate within 15 days after receiving the letter from the contractor along with the following documents on recommendation of the Architect.

(a) The total working drawings issued to the contractor according to which the work is executed.

(b) Site order book if any duly signed by the Architect and In charge officer of the Bank and the contractor or his representative.

(c) Any other drawings issued by Architect during execution.

(d) All measurement books/ bills duly signed by In charge officer of the Bank.

6.2 **DEFECT LIABILITY PERIOD:**

On completion of the work at site as certified by the Architect and the Engineer In charge the contractor shall be responsible against the manufactured and installation for the furnishing and decoration as executed by him for a period of 12 months. He shall rectify any defects pointed by In charge Officer of the bank & ensure proper performance of the job done by him till such time.

7.0 **EXTRA ITEMS:**

If necessary the contractor shall execute any other item of work not covered up by the schedule of quantities of item and the working drawings which shall be paid to the contractor as extra item. Rates of such extra items shall be settled on the basis of (a) on the basis of market rate and decision of Regional Manager of Bank and will be final and binding on the recommendation of the Architect. Before execution of such extra item prior approval of item and rate must be taken by the contractor from the In charge / Architect.

8.0 **COMPENSATION FOR DELAY:**

The times allowed for carrying out work as entered in the contract shall be strictly observed by the contractor and shall be reckoned from the date on which the order to commence work is given to the contractor. The work shall throughout the stipulated period of the contract be proceeded with all due diligence (time being deemed to the essence of the contract of the part of the contractor) and the contractor shall pay as compensation an amount of Rs.10000/- or such smaller amount as the Regional Manager may decide, on the amount of the estimated cost of the whole work as shown in the contract, every week, that the work remains un commenced or un furnished after the proper dates , provided always that the entire amount of compensation to be paid under the provisions of this clause shall not exceed 10% of the estimated cost of work.

9.0 **ARBITRATION:**

All disputes or differences of any kind whatsoever which shall at any time arise between the parties here to touching or concerning the works or the execution or maintenance there of this contract or the construction remaining. Operation or effect thereof or to the rights or liabilities of the parties or arising out of or in relation there to whether during or after determination for closure or breach of contract (other than those in respect of which the decision of any person is by the contract expressed to be final and binding) shall after written notice by either party to the contract to the other of them and to Employer herein after mentioned be referred for adjudication to a sole Arbitrator to be appointed as hereinafter provided.

For the purpose of appointing sole Arbitrator referred to above, the Employer will send within thirty days of receipt of the notice, to the contractor a panel of three names who shall be presently unconnected with the organization for which the work is executed.

The contractor shall on receipt of the names as aforesaid select any one of the persons name to be appointed as sole Arbitrator and communicate the name to the Employer within thirty days of receipt of the names. The Employer shall there upon without any delay appoint the said person as sole Arbitrator. If the Contractor fails to communicate such selection as provided above within the period specified, the competent authority shall make the selection and appoint the selected person as sole Arbitrator. If the Employer fails to send to the contractor the panel of three names as aforesaid within 30 days of receipt of the panel and inform the Contractor accordingly, the contractor shall be entitled to appoint one of the persons from the panel as the sole Arbitrator and communicate his name to the Employer.

If the Arbitrator so appointed is unable or un willing to act or resigns his appointment or vacates his office due to any reason what so ever another sole Arbitrator shall be appointed as aforesaid.

TENDER DOCUMENT UCO BANK GULANA BRANCH

The work under the contract shall, however, continue during the arbitration proceedings and no payment due or payable to the contractor shall be withheld on account of such proceedings.

The Arbitrator may from time to time, with the consent of parties, enlarge the time for making and publishing the award.

The Arbitrator shall give a separate award in respect of each dispute in accordance with the terms of the contract and give a reasoned award. The venue of arbitration shall be such place as may be fixed by the Arbitrator in his sole discretion.

The fees if any of the Arbitrator shall, if required to be paid before the award is made and published, be paid half and half by each parties.

The cost of the reference and of the award including the fees, if any, of the Arbitrator who may direct to and by whom and in what manner, such costs or any part thereof shall be paid and may fix or settle an amount of costs to be paid.

The award of the Arbitrator shall be final and binding on both the parties.

Subject to aforesaid the provisions of the Arbitration Act 1940 or any statutory modification or re-enactment thereof and the rules made there under, and for the time being in force, shall apply to the Arbitration proceedings under this clause.

The Employer and the Contractor hereby also agree that arbitration under clause shall be a condition precedent to any right to action under the contract with regard to the matters hereby expressly agreed to be so referred to Arbitration.

UCO BANK TECHNICAL SPECIFICATION OF MATERIAL TO BE USED

S.No.	ITEM	SPECIFICATION	TRADE NAME
01.	Block board IS : 1659	19 mm thick (MR grade)	Archid, Rama, Green Duro, or equivalent.
02.	Plywood IS : 303	6mm, 8mm, 12mm ,18mm & 25mm thick (MR grade)	Archid, Rama, Greenply, Duro, or equivalent.
03.	Pre laminated board	12mm	Novapan, Archidlam, or equivalent
04.	Laminate	1.5mm & 1mm thick	Formica, Greenlam, Archidlam, or equivalent.
05.	Glass	6mm, 8mm, 10mm & 12mm clear float glass	Modi, Saint Gobin or equivalent
06.	Aluminum	16 gauge	Man Aluminum or Jindal.
07.	Adhesive	SH, SR & SPEEDX	Fevicol, Jivanjor, Vamicol.
08.	Hardware fittings	Locks, handles, screws,hinges, drawer channels, magnetic ball catcher , etc.	Superior quality like Godrej, Nettelfold, Ebco,Ozone, etc.
09.	Entrance door	Patch fitting	Ebco, Ozone.
10.	Paint	Oil bound distemper, Premium plastic emulsion paint, synthetic enamel paint	Asian, Berger or equivalent.
11.	Foam	6mm, 25mm, 50mm, 75mm, 100mm thick free from defects	U-foam, MM foam or equivalent minimum 40 density.
12.	Rubber foam	50mm, 75mm & 100mm thick free from defects	Dunlop, prestige or equivalent.
13.	Tiles	Vitrified Glazed	Nitco, RAK , Granolite, Asian or equivalent. Nitco, Granolite, Brindavan or equivalent.
14.	Vertical blinds	10mm wide	Vista, Trac, Mac.

TENDER DOCUMENT UCO BANK GULANA BRANCH

LETTER SUBMITTING TENDER

To
The Zonal Manager
UCO Bank
Zonal office
Saket Nagar INDORE.

Sub: Tender for furnishing of Branch Premises for UCO BANK at GULANA BRANCH

Dear Sir,

Having examined the drawing, specifications, schedule of quantities relating to works specified in the memorandum here in after set and having visited and examined the site of the works specified in the said memorandum and having acquired the requisite information relating there to as affecting the tender. I/We hereby offer to execute the works specified in the said memorandum within the time specified in the said memorandum at the rates mentioned in the attached schedule of quantities and in accordance with the specifications in all respect, designs, drawing and instructions in writing referred to in condition of tender the Articles of Agreement, special conditions, schedule of quantities and condition of contract and with such materials as are provided for, by and in all other respects in accordance with such conditions so far as they may be applicable.

MEMORANDUM

- (a) Description of work : Furniture work for Branch premises for UCO Bank at GULANA BRANCH
- (b) Earnest Money : _____
- (c) Percentage if any to be deducted : at 08% from interim bills till it reaches to total of security deposit as stipulated.
- (d) Completion time : 30(Thirty days)

1. Should this tender be accepted, I/We hereby agree to abide by and fulfill the terms and provisions of the said conditions of contract annexed here to so far as they are applicable or in case of default will pay to Bank the amount mentioned in the said conditions.
2. I / We deposited a sum of _____ as earnest money in the form of Demand draft bearing No. _____ dated _____ drawn in favour of DGM UCO Bank, INDORE, which is not to bear any interest. Should I / We fail to execute the contract when called upon to do so I / We do hereby agree that this sum shall be forfeited by the Bank.
3. Our Bankers are:
4. The name of partners of our firm are:

(Sig. of the contractor & seal)

TENDER DOCUMENT UCO BANK GULANA BRANCH

UCO BANK

BOQ FOR PROPOSED INTERIOR FURNISHING WORKS IN BRANCH AT GULANA BRANCH

S. NO.	WORKS	AMOUNT
1	TOTAL FOR INTERIOR WORKS	
2	TOTAL FOR CIVIL WORKS	
	TOTAL RS.	
	G.TOTAL	

TENDER DOCUMENT UCO BANK GULANA BRANCH

UCO BANK

BOQ OF INTERIOR FURNISHING WORKS FOR GULANA BRANCH (M.P.)

-	The following specifications are to be followed.				
1	plywood brand- century, Archidply, greenply				
2	Laminate brand- sunmica, formica, greenply.				
3	Locks in storage- godrej				
S.No	ITEM AND SPECIFICATION	QTY	UNIT	RATE	AMOUNT
1	ENTRANCE DOOR (Glass with safety film) Providing and fixing at site Main entrance Full glass 12.0mm. thick Glass single leaf glass shutter SGG SECURIT/AIS STRONGLAS- impact resistance glass with polish edges all around. The or shall be made up of 3'6" wide single panel glass shutter fitted in heavy duty top & bottom aluminum section. Decorative type handles Brush finished Stainless Steel handles 1'6"x1" dia SS handle. The door shall be fixed on floor spring, and will have bottom lock, refer section-5 for specifications to be fixed in the glass shutter, the cost shall include all necessary fittings, all bor, materials, etc. complete.	42	Sq.ft.		
2	FRONT FIXED GLAZING Providing and fixing at site front fixed glazing in 10.0mm. thick Glass SGG SECURIT/AIS GLAS-impact resistance glass fitted over 2'x3' frame size coloured aluminium section (2" x2" x 0.5mm thk.). The cost shall include all materials, labor etc. complete	72	Sq.ft.		
5	HALF HEIGHT FULLY/PARTLY GLAZED PARTITION INCLUDING DOORS(MANAGER'S CABIN) Providing and fixing at site fully glazed partition strictly as per the given design & drawing to be made up of 3"x3" box frame of 19mm ply or 21/4"x21/4" sal / hard wood section, finished with 6mm. Ply on all the sides, finished with 1.0mm. thick laminate finish on all the sides as per the given drawing. The glass portion is 10mm. thick float glass The glass is to be fixed to main frame with 11/4"x1" wood beading.. All exposed wooden members or beading to have 3 coats of melamine polish. The cost shall include all labor, material, accessories etc complete. (Measurement floor to false ceiling bottom)	160	Sq.ft.		
6	LOW HEIGHT PARTITION Providing & fixing at site low height partition (4'6" height) to be made with 19mm. ply box frame or 21/4"x21/4" salwood / hardwood sections, to be finished with 6mm. ply & 1.0mm. Approved shade of laminated finish. The partition shall have 10mm. thick float glass with cash hole, Eaching and top corners chamfered and fixed with 11/2" x 1" wenge wood beading finished with 3 coats of melamine polish. The partition shall have 1.0mm. thick laminate SS laminate. The cost of partition should be inclusive of all materials, labor etc. complete.(As per drawing)	45	Sqft		
7	FULL HEIGHT SOLID PARTITION INCLUDING DOORS Providing and fixing at site fully solid partition strictly as per the given design & drawing to be made up of 21/4"x21/4" sal / hard wood section, finished with 6mm. Ply on all the sides, finished with 1.0mm. thick laminate finish on all the sides as per the given drawing. . All exposed wooden members or beading to have 3 coats of melamine polish. The cost shall include all labor, material, accessories etc complete. (Measurement floor to false ceiling bottom)	60	Sq.ft.		
8	PARTLY GLAZED PARTITION with DOOR FOR CASH Providing & fixing at site partly glazed wooden partition of given height with same specifications as per item no. 5 . However 12.0mm plain float mm. glass is to be used in glazed area. The fixed portion shall have 6.0mm. thick ply on both sides with approved shade of laminated finish in non glazed area. The cost shall include all labor, materials, strictly as per the given design & drawing etc. complete.	170	Sq.ft.		
8A	Providing and fixing at site 12.0mm. front glass as per the given design with cash hole. To be fixed to the side partitions, including all labor, materials, etc. complete.	40	Sq.ft.		
8C	Providing and fixing in position readymade anodized Aluminium grill of approved design & quality fixed with continuous steam beech /teak beads of approval shape (finished 35 x 25 mm) all round polished and coated with NC lacquer finish. (In Bulk cash)	60	sqft		
9	WALL PANELLING (3'0" HIGH)	195	Sq.ft.		

TENDER DOCUMENT UCO BANK GULANA BRANCH

	Providing & fixing at site wall paneling with 2"x1" salwood / hardwood frame work to be placed at 2' 0" c/c. The framing shall have 6.0mm. thick ply finished with 1.0mm. thick laminate finish of approved shade Top of paneling on wall to be finished with 2-1/2"x1/2" teak wood beading and shall be melamine polished. The cost shall include all materials, labor etc. complete.				
10	COLUMN PANELLING(UPTO FALSE CEILING HEIGHT) Providing & fixing at site wall paneling with 2"x1" salwood / hardwood frame work to be placed at 2' 0" c/c. The framing shall have 6.0mm. thick ply finished with 1.0mm. thick laminate approved shade Top of paneling on wall to be finished with 2-1/2"x2-1/2" teak wood decorative molding beading and shall be melamine polished. The cost shall include all materials, labor etc. complete.	40	Sq.ft.		
11	BRANCH MANAGER TABLE Providing & fixing at site Branch Manager Table of size 6'0"x3' 0"x2' 6" with side credenza of size 3'3"x1'6"x2'6" to be made up of 19.0mm. ply finished with 1.0mm. thick laminate. The front of table shall have 3" strips of laminate & SS metallic shades laminated bands as per the given design & drawing. The table top shall have 10mm. glass top. The lower storage pedestal shall have 2 nos. sliding drawers & one open able shelves. The computer keyboard & drawers shall have heavy duty telescopic slide rails. Provision are to be made for CPU tray & foot rest. Inner surface of the table to have polish finish. The cost shall include all accessories etc. complete.	1	Nos.		
12	SIDE TABLES Providing & fixing at site Staff Side Table of size 3'0"x2'3"x2'6" including side credenza with same specifications as per the branch manager table but excluding tip glass. The cost of table shall include all accessories SS handles, sliding rails, all contingencies, labor, etc. complete.	1	Nos.		
13	CASH COUNTER Providing & fixing at site cash counter strictly as per the given design & drawing to be made up with 19mm. ply with working top 3'0" wide & customer top 15" wide of size 5'3"x2'6"x3'x11" height with side credenza, with sliding key board and pedestal unit below, The pedestal unit shall have three nos sliding drawers with heavy duty sliding rails and automatic self closing locks All the exposed portions to be finished with necessary wooden beadings melamine polished and all the inside surfaces of the counter shall have two coats of plain polished. The cost shall include all labor, materials, etc. complete.	10	R.ft.		
14	FRONT COUNTER Providing & fixing at site front counter for staff to be made strictly as per the given drawing to be made up with 19.0mm. ply, finished with 1.0mm. laminated finish of approved shade to be fixed with 3" strips in front. The counter from inside shall have 1'8" wide x 2'3" deep storage unit with 2 nos. sliding drawers (& one open able portion) on heavy duty telescopic sliding rails and automatic latch arrangement to be placed at 5'0" c/c or as per the layout. The table top is 2'6" wide. Edges to be finished with 1 1/2"x1" beech wood beading with approved laminated finish. Each counter shall have sliding keyboard. Provision shall be made for CPU tray & footrest in each counter. The inside portions to have polish finish, the cost shall include all labor, materials, etc. complete.	15	R.ft.		
15	HALF HT STORAGES(3'0"HT) Providing & fixing at site storage cabinet 1'6" deep to be made up of 19.0 mm. ply with top & front finished with 1.0mm. laminated finish & 3" skirting of SS finish with teak wood beading on all edges & SS handles with horizontal & vertical shelves as per the given design & site requirement strictly as per the given design & drawing with magnetic catchers. Inside portion to be finished with clear polish finish The cost shall include all materials, locks, catchers, all labor etc. complete.	125	Sq.ft.		
16	WICKET GATE Providing and fixing at site wicket gate have to match with the partition / counters wicket gate should be made up of 30mm. flush door ISI marked finished & laminated on both faces with 1.0mm. thick wenge wood laminate of approved colour. the door shall have SS finished cylindrical door locks of Godrej make, heavy duty brass hinges, SS handles, door stopper etc. All exposed wenge wood beadings, architrave is to be finished with matching the colour luster finished synthetic enamel. The cost of the gate shall include, material, Brass hinges, door stopper, labor etc. complete.	20	Sq.ft.		
17	VERTICAL BLINDS	60	Sq.ft.		

TENDER DOCUMENT UCO BANK GULANA BRANCH

	Providing and fixing at site vertical blinds 4" wide vertical blinds Vista make only with extruded powder coated head rail housing control units, spacers, runners, tilt rod with reduction gear mechanism, tilt control for rotation for rotation of 180 degree louvers made of approved fabric/color scotch guard coating & bottom mechanism of powder coated galvanized steel with required components. Shades & colors shall be decided as per architect.				
18	CHEQUE WRITING TABLE Providing and fixing at site writing desk of size 5' wide with space below for keeping of vouchers shall be made of 19mm. ISI marked ply and finished with 1.0mm. thick approved shade laminated finish exposed surface. The table shall be made up of 12.0mm. thick colored glass fixed with SS buttons as per given design & drawing. The table top & vertical divisions for keeping withdrawal forms. The panel shall have 4mm. thick SS strips at 2'0" length & skirting shall be finished with 3" wide 1.00 mm. thick brushed SS laminate of euro make, the cost shall include all materials, fixing at site etc complete.	1	Nos.		
19	NOTICE BOARD Providing and fixing at site notice board of size 3' x 2' to be made up of 12.0mm. thick soft board fixed on 12.0mm. ply finished with fabric as per architect choice. The soft board shall have 1 1/2"x3/4" teak wood beading on all sides and melamine polished. The shall include all materials, labor charges etc.	1	Nos.		
20	CHEQUE/SUGGESTION DROP BOX P&F cheque drop box 1' x 1'6" x 1' deep made out of 18mm plywood duly laminated finished on all external exposed surfaces & white enamel paint internally. Item to include slot for dropping cheque and shutter with multipurpose lock.	2	Each		
21	FLOOR MATT Providing and fixing at site Synthetic "Grass type" door mat of size 3'-6" x 2'-0" and approved shade to be fixed at the Main entrance of the Bank, all labor, materials, etc. complete.	25	Sq.ft.		
22	ARTIFICIAL PLANTS Providing at site artificial plants of varying types to be placed in Stainless Steel brush finished planters to be locally purchased. They will be of not less than 3'0" height & the foliage should not be dense.	5	Nos.		
23	SHUTTER BOXING AND DOOR FIXING : P&F wooden paneling for shutter boxing i/c of trap door for rolling shutter made out of 12mm ply wood (BWP: IS 710 grade) finished with 1.0mm. thick wenge wood laminate of approved colour. Inside synthetic enamel paint on external exposed surface fixed on angle iron frame work.	180	Sq.ft.		
23A	P&F cupboard for Covering the Electrical panel board . The cupboard/shutter will be made of 19mm commercial board duly laminated with 1mm mica. Providing louver in the shutter as per Bank's instructions. Providing all fittings and painting the unexposed area.	18	Sq.ft.		
24	CORNER TABLE P&f centre table of size 2'0" X 2'0" X 1'6"HT. made out of 19mm blockboard finished with 1mm thick laminate on all exposed sides. Table will have one shelf below of 19mm blockboard finished with 1mm thick laminate and top of table to have 12mm thick glass (smoke color) with edges duly polished.	1	Nos		
25	WASTE BINS Providing at site waste bins will be made of perforated powder coated or SS polish. Of ebco or Featherlite make.	2	Nos		
TOTAL FOR INTERIOR WORKS Rs.					

BOQ OF INTERIOR CIVIL WORKS FOR GULANA BRANCH (M.P.)

S.No	ITEM AND SPECIFICATION	QTY	UNIT	RATE	AMOUNT
1	POP PUNNING Scraping of old paint/distemper wherever necessary from the existing walls, and applying of 4.0 to 8.0mm. thick lime punning over it to give a smooth leveled finish, the final coat of punning to have one coat of oil based Cement primer the cost shall include all labor, materials, etc. complete.	1326	Sq.ft.		
2	ACRYLIC EMULSION PAINT(IN WALLS & GYPSUM CEILING) Applying one coat of cement premier and applying two or more coats of Acrylic emulsion Royale, Velvet touché to be applied over the punning area including one coat of Putty property sand papered to give a neat smooth & silky finish, the cost shall include all materials, labor etc. complete.	1326	Sq.ft.		
3	SYNTHETIC ENAMEL PAINT	465	Sq.ft.		

TENDER DOCUMENT UCO BANK GULANA BRANCH

	Two coats of approved shade synthetic enamel including one base coat of steel/wooden primer over the existing wooden/steel surfaces, with brush after cleaning & scraping by wire brushing. (For Chenal Get And Shutters)				
4	OIL BOND DISTEMPER Two or more coats of Acrylic oil bond distemper with brush over the existing wall surfaces, after scrapping the existing finish, applying one coat of cement premier and one coat of putty to repair the wall as per the site condition including all materials, labor etc. complete	368	Sq.ft.		
TOTAL FOR CIVIL WORKS Rs.					

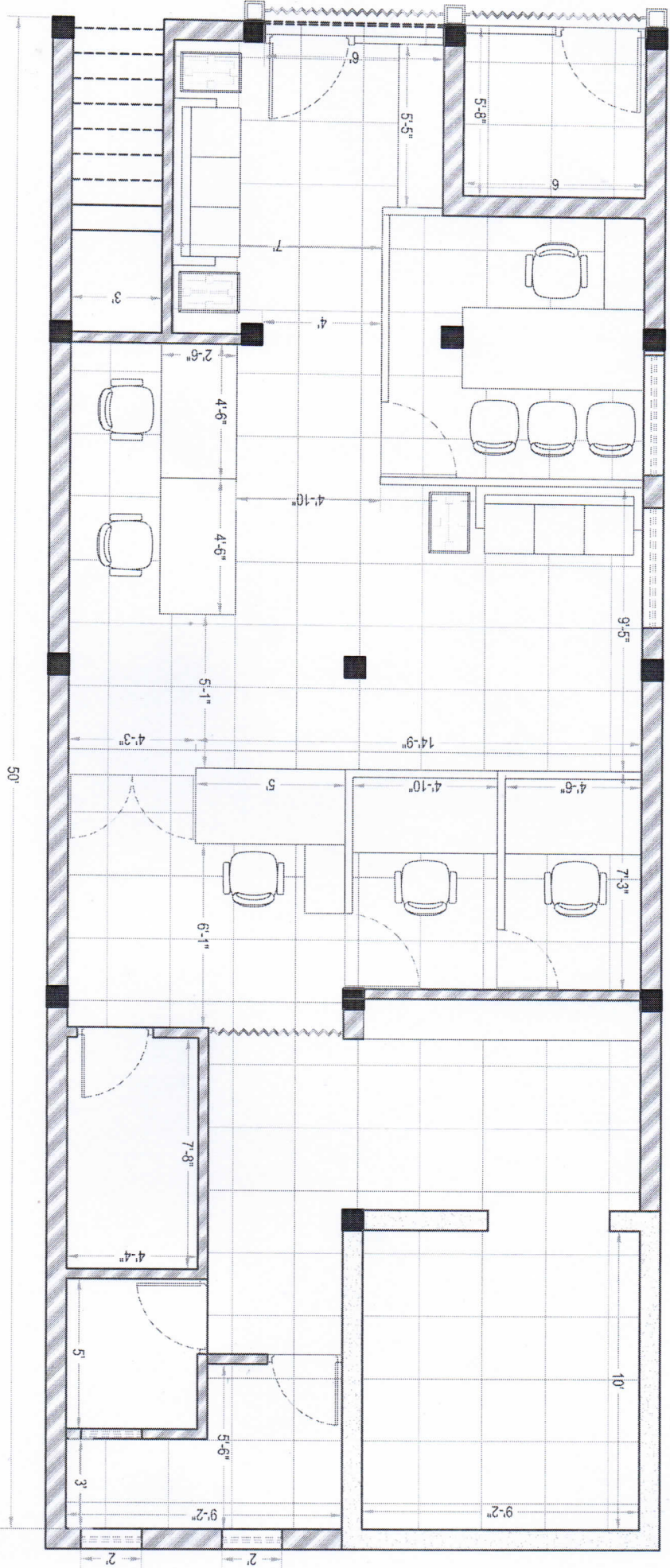

TITLE : FURNITURE LAYOUT PLAN

CONSULTANT

DWG NO - 1/UB/ARB01/UB/01

UCO BANK " GULANA BRANCH"

R/V. NO.	DISCRIPTION	DEALT BY	DATE

SCALE:	NTS
DESIGN	ARARUN
DATE :	RAJUP
DEALT BY	31-03-2017
	RUPESH

ARUN SPAN ARCHITECTS AND CONSTRUCTION PVT.LTD
207, SHAM TOWER
INDORE, (M.P.), INDIA
PH:-91 731 4036495, 94253 20759,
e-mail:- arun_span@yahoo.co.in



THIS DRAWING IS THE PROPERTY OF CONSULTANT AND SHOULD NOT BE PRODUCED / USED WITHOUT WRITTEN PERMISSION

20170331.1752705