

UCO BANK
ZONAL OFFICE KRISHNA PLAZA , C-2 /6, D-BLOCK GANGA NAGAR MAWANA
ROAD ,MEERUT-250001



**TENDER FOR INTERIOR FURNISHING WORK, ELECTRICAL, DATA CABLING
AND A.C WORKS ETC.**

AT

**BRANCH OFFICE
DHAMPUR.**

Architects

**M/s Yogendra Architect
48,Civil Lines
Kamal Talkies Bldg , Bareilly**

Signature & Seal of the Contractor

**UCO BANK
ZONAL Office**

Krishna Plaza , C-2/6 , D-Block Ganga Nagar Mawana , Meerut-250001

**SUBJECT: INTERIOR FURNISHING, ELECTRICAL, DATA CABLING WORKS ETC. FOR UCO
BANK AT DHAMPUR.**

| | |
|----------------------------------|--|
| ISSUE OF TENDERS FROM | |
| PREBID MEETING WITH CONTRACTORS: | |
| LAST DATE OF SUBMISSION | |
| TECHNICAL BID OPENING DATE | |
| PRICE BID OPENING DATE | |

**NOTE: PRICE BID ONLY OF VENDORS WHO WILL QUALIFY TECHNICAL BID WILL BE OPENED.
Bank reserves all rights to accept or not accept tenders without giving any explanation or reason.**

**(TENDERS WILL BE OPENED IN PRESENCE OF CONTRACTING AGENCIES OR THEIR
AUTHORISED REPRESENTATIVES IF PRESENT ON SCHEDULED DATE & TIME)**

**ELIGIBILITY CRITERIA FOR VENDOR TO QUALIFY IS TO HAVE MINIMUM TURNOVER OF RS. 2.00
CRORES AVERAGE OF LAST 3 FINANCIAL YEARS (PROOF TO BE ATTACHED INCOME TAX
RETURNS ALONG WITH CERTIFICATE OF CHARTERED ACCOUNTANT)**

**VENDORS SHOULD HAVE COMPLETED A SIMILAR JOB OF AMOUNTING TO NOT LESS THAN RS.
TO 30.00 LAKHS WITH VALID PROOF AS COMPLETION CERTIFICATES & WORK ORDER. HE
SHOULD BE COMPOSITE CONTRACTOR WITH VALID ELECTRICAL LICENSE WITH LOCAL
AUTHORITY OR AUTHORITY ABOVE IT.**

**TENDERS CAN BE DOWNLOADED FROM THE BANK'S WEBSITE www.ucobank.com OR CAN BE COLLECTED
FROM THE FOLLOWING ADDRESS AND SHOULD BE SUBMITTED BY GIVEN DATE ALONG WITH NON
RETURNABLE TENDER DOCUMENT FEES OF Rs. 1,000/- BY WAY OF DEMAND DRAFT IN FAVOUR OF UCO
BANK AND PAYABLE AT MEERUT.**

PLACE OF TENDER COLLECTION / SUBMISSION:

Branch Office , Dhampur.

Signature & Seal of the Contractor

PART-1**TECHNICAL BID****DETAILS OF CONCTORACTOR (BIDDER)**

| | |
|---|---|
| Name of the firm/Company | |
| Postal address with pin code | |
| E-mail Address | |
| Telephone Nos. Office | |
| Fax No. | |
| Mobile no. | |
| Contact Person | |
| Year of Establishment | |
| Status of the Firm | Proprietorship/Partnership/Pvt.Ltd/Ltd./Company |
| Name of Proprietor/Partners/Directors | |
| Pan No. | |
| GST No | |
| CST No. | |
| Name of Bankers | |
| Copy of Balance sheet for last three years | Enclosed/Not Enclosed |
| Date and amount of Current Solvency Certificate | |
| Issued by: Bank's Name Amount | |
| EMD Amount DD no. and date and bank's name | |
| Tender Fee | |
| DD No. and date and Bank's name | |
| <u>Qualifying Criteria of similar works</u> | |

| | |
|--|--|
| <u>Works done in last three years</u> | |
| <u>Annual turnover of firm with respect to similar works</u> <u>2019-20</u> <u>2020-21</u> <u>2021-22</u> | |
| Name and address of contact person for verification of work done in the past with telephone number | |
| List of Technical and other Staff working for the organization | |
| Any other relevant details | Any case/Dispute/Litigation with any Bank/Financial Institution in last 10 years |

SIGNATURE OF AUTHORISED PERSON
NAME

Important Note:-

Financial Bid will be opened only of Vendors who will clear Technical Bid.

As we are keeping this an open Tender hence requirement of turn over and past experiences should be in accordance with similar works done i.e. furnishing works with respect of Banks, Financial Institutions etc.

Turnover should be of similar jobs and work experience also should be of similar work in accordance with Tender.

Signature & Seal of the Contractor

TENDER ISSUED TO: M/S _____

NOTICE FOR INTIMATION TENDER

To,

M/s. _____

Dear Sir,

**Sub: - Interior Furnishing, Electrical, Data Cabling and A.C works etc.. for
Dhampur.**

Sealed, item rate, tenders are invited in two way bid system on the prescribed format from well experienced contractors for carrying out jobs in Dhampur Distt. Bijnor for execution of Interior Furnishing, Electrical, Data cabling work etc.. for UCO Bank Branch Office, Dhampur.

| | |
|--|---|
| Tender No. | : Tender dated |
| Name of the work | : Interior Furnishing, Electrical, Data Cabling and A.C works for Branch Office , Dhampur. |
| Estimate cost | : 16.56 Lacs with GST |
| Earnest Money Deposit | : Rs. 25,000/- (Rs. Twenty five Thousand Only) by Demand draft / Pay Order payable at MEERUT & drawn in favour of UCO BANK |
| Period of Completion | : 6 (SIX) weeks |
| Validity of Tender | : 120 days |
| Date of Issue of Tender | : From up to 5:00 PM on on any working day during Office hours |
| Tender Cost | : Rs.500.00 (five hundred Only) in the form of Demand Draft Applicable only in collection of hard copy of tender from our office. |
| Last date of submission of Tender | : Up to 5.00 p.m. on |
| Date & Time of opening the Technical bid/Tender | : 11.00 a.m. on |
| Date & Time of opening the Financial bid/Tender | : 11.00 a.m. on |

Signature & Seal of the Contractor

1) The tender document can be downloaded from our bank's website www.ucobank.com or obtained from the Office of the ZONAL Manager, **UCO BANK, Krishna plaza ,C-2/6 ,D-Block Ganga Nagar ,Mawana Road,Meerut-250001.** and should be submitted in original,duly stamped and sealed in the same office with requisite tender fee.

2) The item rates under the contract include for full, final & entire completion of all works in all respects described in contract & as shown in drawings forming part of the contract. Contractor must quote item rates for all the items of work. Tenders will be opened in the presence of contracting agencies or their authorized representatives.

3) The tenders shall be submitted in a sealed envelope. The envelope shall be marked as Technical Bid, shall contain Volume- 1 of the tender, EMD in the form of Demand Draft / Pay Order and any other matter along with other relevant details as per Technical bid format attached.

4) The Financial bid Envelope of the contractors who have complied with the required EMD and qualify the technical bid will be opened on the due date & time of opening.

5) Sealed tenders will have to be submitted in two parts PART-I & PART-II, PART-I is Technical Bid and PART-II is Financial Bid, separately super scribed, sealed and both contained in another sealed envelope, super scribed "Tender for Interior Furnishing, Electrical, Data Cabling works etc.. for UCO BANK Dhampur with the name & address. The sealed tenders should be submitted to :

**THE ZONAL MANAGER
UCO BANK
ZONAL Office MEERUT**

6) The tenderer must use only the tender forms issued for the purpose to fill in the rates intimation of tender quoted by letter, telegram / telex will not be acceptable.

7) Tenderers are advised not to make any alternation / modification in the tender documents, item of work or in any respect whatsoever. Violation of this requirement will make the Tender Liable for rejection.

8) In case of postal delivery, the tenderer has to ensure that tender is reached before the due date and time. The bank will not be responsible for damage in the transit and delay of receipt to tender, if any or sent by a special messenger. Tender received late shall be rejected.

9) Every page of the tender documents should be signed by the person or persons submitting the tender in token of his / their having acquainted himself / themselves with the General and Special Conditions of Contract, Specifications etc., as laid down. Any tender with any of the documents not so signed will be subjected to rejection.

10) No consideration will be given to a tender received after the time stipulated above and no extension will be allowed for submission of the tender. The UCO BANK shall not be bound to accept the lowest tender and reserves the right to accept or reject any or all the tenders without assigning any reason whatsoever.

11) This notice inviting tenders, the conditions of tender and the duly completed form of tender etc. will form part of the Agreement to be executed by the successful tenderer with the bank.

Signature & Seal of the Contractor

The following document forming a part of tender are enclosed herewith

1. Introduction
2. Tender Notice
3. Special Instructions & Conditions
4. Letter of Offer
5. Form of Agreement
6. Preamble to B.O.Q.
7. Mode of Measurement
8. List of Approved Manufacturers for Materials
9. Format Technical bid
10. Bill of Quantities

This tender notice shall form part of the contract and non-submission of tender in the above manner will render your offer liable for rejection.

FOR UCO BANK

ZONAL MANAGER

Signature & Seal of the Contractor

TENDER NOTICE

Subject: Interior Furnishing work for UCO BANK at Dhampur.

Sealed item rate tenders are invited by UCO BANK, The ZONALHEAD, UCO Bank, ZONAL Office, Krishna Plaza , C-2/6 , D-Block Ganga Nagar Mawana Road , Meerut-250001

1. The work to be completed within 6 **weeks** from 3rd day of awarding of work order or the date of acceptance of work order placed by **M/s UCO BANK** .
2. The tenderers are required to complete form of tender, price the schedule of quantities and sign each page of tender documents before submission. The completed set is to be enclosed in a sealed envelope addressed to: **ZONAL Head UCO BANK , ZONAL Office, Krishna Plaza , C-2/6 , D-Block Ganga Nagar Mawana Road , Meerut-250001** .
3. Tenders will be received up to 5.00 PM.
4. No tender will be received after the expiry of the time notified for receiving tenders under any circumstances whatsoever.
5. The tender (technical bid) will be opened at 11.00 AM on at above address in the presence of authorized representatives contracting agencies.
6. Tender shall remain valid for acceptance for a period of 120 days from the notified last date of tender submission.
7. The Bank reserves the right to reject any or all tender received without assignment of any reasons thereof.
8. The tender rate against each item of work / price indicated in the schedule of quantities and rates / price should be indicated both in words and figures. In case of any discrepancy, the rates indicated in words would prevail.
9. The rates quoted against each item of work / price should be for the complete finished item of work and include all labour, material, taxes, overhead, duties, etc. Any statutory change in the tax structure after opening of the tender shall be reimbursed by the Bank as per actual.
10. Each tender shall be accompanied by Earnest Money of **Rs. 10% of Tender Amount** in the form of Pay Order / Demand Draft in favour of **UCO BANK**, payable at **MEERUT**. Tenders without Earnest Money shall be summarily rejected.
11. The earnest money deposited shall not carry any interest and will be refunded to the unsuccessful tenderers. Earnest money paid by the successful contractor will be retained by the Bank till completion and satisfaction of the work.
12. Earnest money paid by contractor shall be forfeited by the Bank if contractor fails to undertake the job if he is communicated about acceptance of his rates.
13. All tenders in whom any of the prescribed conditions are not fulfilled or incomplete in any respect are liable to be rejected. This tender notice shall form part of the contract documents.

Signature & Seal of the Contractor

GENERAL CONDITIONS OF CONTRACT

Subject: Interior Furnishing work for UCO BANK at DHAMPUR.

General Instructions to Contractor

Inspection of sites: The contractor shall visit and examine the site and satisfy as to the nature and correct dimensions of work and facilities for obtaining material and shall obtain generally his own information on all matters affecting the execution of work. No extra charge made in consequence of any misunderstanding or incorrect information on any of these points on the ground of insufficient description will be allowed. All expenses incurred by the contractors in connection with obtaining information for submitting this tender including his visit to site and efforts in compiling the tender shall be borne by the tenderer and no claims for reimbursement thereof shall be entertained.

Safety Regulations: The contractor shall take all the necessary precautions while working and to safeguard adjacent property, Bank's property, Bank's employees, and traffic persons

Compliance to local laws: The contractor shall conform to the provisions of any Act of the Legislature relating to the work and to the Regulation of Bye Laws of any authority. He shall also obtain the permission of the Municipality or any other Authorities if required under the existing rules.

Site cleaning: All the rates quoted are inclusive of removal of rubbish / debris collected during the progress of work, rejected material and clearance of site before and after the work is completed. Not more than one truck load shall be stored that to for not more than 3 days. The contractor shall arrange to remove the same immediately. If the contractor is failing to remove the same and the expenses shall be recovered from the contractor and he will not dispute for the expenses so incurred.

Vouchers / bills: Contractor shall upon the request of the Bank furnish bills, invoices, accounts, receipts and other vouchers for all materials brought on site to prove that the material purchased are as mentioned in the specification.

Contractor's responsibility: The work will from time to time be examined by Project Architect, but such examination shall not in any way exonerate the contractor from the obligation to remedying any defects which may be observed at any stage of the work or after the same is completed.

Dismissal from work: The contractor shall upon the written request of the Project Architect immediately dismiss from the work any person employed by him thereon, who may in the opinion of the authority be incompetent or misconduct himself and such person shall not be again employed on the work, without the permission of the bank.

Order of work, etc.: Bank reserves the right to fix the order in which the various items of work involved are to be executed. However, the contractor shall be responsible for the completion of the entire job within the item limit specified failing which liquidated damages as mentioned in clause No.49 shall be recovered from the contractor.

Commencement of work: The work must be started within 3rd days upon awarding of work order or accepting the work order and the program for carrying out the various jobs shall be drawn out in consultation with the Project Architect. Adequate labour force shall be provided to complete the work within the specified period. Proper security aspects should be taken care of by adequate vigilance in view of the importance of the building. Default in compliance with the programme so finalized shall entail operation of liquidated damages as stated.

Signature & Seal of the Contractor

Subletting the work: The contractor shall not directly or indirectly sublet the work to other party without written permission from the bank.

Quantities of works are provisional: The quantities mentioned in schedule are provisional and likely to increase / decrease to any extent or may be omitted thus altering the aggregate value of the contract. No claim for loss of profit / business shall be entertained on this account

Distribution of work: The Bank reserve the right to distribute the work for which quotation have been called, among more than one parties, if found necessary. No claim in this respect shall be considered and the contractor agrees to cooperate with other agencies appointed by the bank.

Third party damage: The contractor shall be responsible for all injury to persons, animals, building, building structure, any damage to road, streets, and footpaths and shall rectify it at its own cost.

Insurance cover: All the workers of the contractor as well as his sub-contractor must be properly covered by an Insurance Policy under Workman's Compensation Act and Fatal Accidents Act. The contractor at his own expenses arrange to effect and maintain until the virtual completion of the contract, insurance policy in the joint name of the Bank and the contractor against this risk to be retained by the Bank until the virtual completion of the work, and indemnify the Bank from all the liabilities arising out of such events. In case of delay, contractor shall arrange to extend insurance policy till work is completed.

Delay & Extension of time: All the work should be completed within the specified period in the tender. If the work is delayed due to the reasons beyond the control of the contractor, he should apply to the Bank explaining, therein the reasons for such delays, immediately and if in the opinion of Bank's authorities the delay is justified, the contractor shall be granted extension in time limit.

Certificate of virtual completion: As soon as the work is completed, the contractor shall inform in writing such completion to the **Project Architect, Ar. Yogendra Mohan Saxena, M/s Yogendra Architect , 48 civil Lines Kamal Talkies Bldg Bareilly** who will inspect the work and if satisfied will issue the certificate that the work has been virtually completed and the defects liability period shall commence from the date of such certificate.

Defect liability period: The defects or other faults which may appear during the defect liability period which is 12 months after the virtual completion of the work, arising in the opinion of the bank due to inferior quality of material or bad workmanship not in accordance with the contract, contractor shall make good at his own cost within a reasonable time. In case of default, Bank may employ and pay other agencies to amend and make good such defects and all expenses / damages / losses shall be recoverable by Bank or may be deducted from any money due to the contractor

Arrangement of work: The contractor shall organize the work in such a way that the office users or the nearby public area put to no hardships and the working of the office is not affected. The contractor shall take adequate care during the progress of work to protect the office property like stationery, furniture, etc. In case of any damage, the same shall be made good by the contractor. Contractor is agreed to work after office hours for which no extra cost shall be considered.

Stacking of material: The contractor is not to stack any of his material recklessly so as to endanger the safety of the building and cause any nuisance to the occupants and the public.

Extra charges: It must be clearly understood that all the conditions of contracts are intended to be strictly enforced and that no extra charges in respect of extra work will be allowed unless they are clearly outside the spirit and meaning of the condition and unless such work shall have been ordered in writing.

Signature & Seal of the Contractor

Protection of material and work: The contractor shall be responsible for storing and watching his own material and protecting the work at his own cost. The contractor and his worker will be allowed to use lift after office hours. However, no paint drums or heavy bag of cement / paint will be allowed to be taken into the lift. Any damage / spoiling of lift / floor / dado caused during such act will have to be made good by the contractor at his own expenditure.

Water supply: The contractor shall make his own arrangement for water required for the work. In case the water is available and supplied by the Bank, the charges for the same shall be recovered at the rate of 1% of value of the work executed. In case water supplied by the Bank, the contractor shall make his own arrangement for the storage, pipeline from point of take off to the required location.

Electric supply: The contractor shall make his own arrangement for Electricity required for the work.

Approval of samples: The contractor shall furnish well in time before work commence at his own cost, colour samples, samples of material or workmanship that may be called by Project Architect for approval. Rates quoted shall cover for such preliminary work.

Workmanship: The work involved calls for a high standard of workmanship combined with speed. All the glass panes, door handles / hinges, electric fittings, fans, furniture records, floors etc. are to be thoroughly cleaned after work is completed. Any damage to the flooring, tiles, dado, paneling or any other part of the building, etc. shall be made good at the cost of the contractor to the entire satisfaction of the Bank. Contractor shall make all arrangements for shifting of furniture / records and keeping the same in its original position after he finishes the work on daily basis. The contractor at his own cost shall provide brown paper, polythene, tarpaulin etc. for protecting furniture / fixtures, paneling, electrical, fittings, records, etc.

Interpretation of documents / drawing: Except where otherwise provided in the contract all questions and disputes relating to the meaning of the specifications, design drawings and instructions herein before mentioned and as to the quality of workmanship or materials used for the work or as to any other question, claim, right, matter or thing whatsoever, in any way arising out of or relating to the contract, designs, drawings specifications, estimates, instructions, orders or these conditions or otherwise concerning the works, or the execution or failure to execute the same whether arising during the progress of the work or after the completion or abandonment thereof shall be referred to the competent authority of the Bank whose decision shall be final and binding on the contractor.

Use of scaffolding: The contractor shall allow the use of scaffolding erected by them to any other agency employed by the Bank during the contract period without any payment.

Provisional Item: If ordered by the Bank, contractor shall be required to carry out provisional items at the same conditions and rates as applicable for this contract.

Measurements of all concealed items: Measurements of all concealed items of work and extra item if any, shall be got recorded by the Project Architect before they are checked up.

Measurements: All measurement tapes shall be of steel and all scaffolding and ladders that may be required for taking measurements shall be supplied by the contractor.

Cleaning during the work: The rates quoted shall include cleaning of ceiling roses, electric switches, boards, window panes etc. after the repairing leaving the site neat and tidy from time to time.

Signature & Seal of the Contractor

Complying I.S. specification: Unless otherwise mentioned in the contract, the latest Indian Standard Code for material specifications, method of work, and mode of measurements shall be followed. The payment shall be made on the basis of actual measurement of work done to be submitted along with bill

Rate to include: The rates quoted by the contractor shall cover for work at any height in the premises for all finished items under this contract. The rate quoted shall be inclusive of all material cost, wastage, labour, loading, profit, taxes if any, scaffolding, transport, supervision, spot light arrangement and any other means to complete the job. **Octroi, sales-tax, works contract tax or any other taxes present or future to be included in the rates so quoted.**

Price Fluctuation: The rates quoted by the contractor shall be firm throughout the currency of contract (including extension of time if any granted) and will not be subject to any fluctuation due to variation in the cost of material or labour

The successful tenderer if called upon to do so, shall obtain a letter from the approved trade manufacturer whose product is used, if found necessary by the Bank confirming that the manufacturer shall provide all the technical assistance and supervision during the execution of the work at all such places as directed and the contractor shall bear the expenses, if any, for such supervision and technical assistance supplied by the trade manufacturer.

Testing of materials: If at any point of time during the work, if Bank authorities desire to carry out the tests of certain materials, the contractor shall arrange for the same and submit the test report without any extra cost to the Bank.

The contractor shall note that they should bring to the notice of the Architect / Engineer any breakage in glass window before starting work. However, if any glass window is found to be broken during the repairing work, the same shall be replaced by the contractor at his own cost. **Conditional tenders:** Conditional tenders are liable to be rejected.

Rates of non-tendered items: The successful tenderer is bound to carry out any item of work necessary for the completion of the job even though such items are not included in schedule of quantities.

Abandonment of work: If in any case the work required to be abandoned, the contractor shall not be entitled for any claims and he will be paid as per the actual work done till that period.

The Bank reserves the right to accept / reject the lower or any or all tenders in part or in whole without assigning a reason therefor.

Decision of the Bank shall be final and binding on any matter connected with the work. The matter of any dispute shall be decided after mutual discussions based on the terms and conditions of this contract. However, if the matter can not be resolved then the same shall be referred to the respected, qualified person in the field agreed to both the parties and his opinion shall be binding on both the parties. However, this is precourse to any legal action in this regard.

Incomplete quotation: Incomplete quotations shall be summarily rejected

Payments: The contractor shall be paid by the Bank from time to time under interim payment on account of works executed and when the value of work equal to the approximate value named in the Appendix as 'Value of work for Interim Certificate' has been executed in accordance with this contract.

Signature & Seal of the Contractor

When the work has been virtually completed and Bank's Architects / Engineer has certified in writing that the work has been completed on the basis of detailed measurements and has made a final scrutiny and that there is no dispute items, rates, ad quantities, the contractor shall be entitled to the payment of the final bill in accordance with the final certificate which will be honored within the period specified in the Appendix as period of honoring final certificate.

The contractor shall be paid by the Bank within the period named in Appendix (period of honoring certificate) after such certificate has been delivered to the employer by the Project Architect. Project Architect has power to withhold any certificate in the work or any part thereof are not carried out to his satisfaction or the contractor fails to show the desired progress or fails to follow the instructions given or in case of breach of this contract.

For water proofing works on traces, bathroom, WC, Chajja, work has to be executed through the agency specialized in waterproofing. Contractor will have to submit a guarantee of 10 years on stamp papers as per the format to be prescribed by the Bank.

Earnest Money Deposit of successful tenderer shall be treated as security deposit with additional amount required to fulfill requirement of 5% of Tendered Amount (Inclusive of E.M.D.). The contractor should pay this amount to the Bank by DD or PO at the time of submission of tender. This amount shall be retained by the Bank till the work is virtually completed and all amounts relating thereto settled. Second part of security deposit shall be built through the retentions from interim and final bills of the contractor and the amount of retention shall be as stated in the Appendix.

When the certificate of the virtual completion is issued to the contractor the security deposit in the form Security Money shall be refunded, provided that the contractor has fulfilled all the conditions of contract and further provided that the employer has no claim for forfeiture of part or whole of the said deposit. The retention money built up through retention from interim and final bills will be returned to the contractor after the expiry of defect liability period, subject to deductions for any appropriations thereof required to be made by the Bank as per conditions of the contract. The contractor should note that no interest will be allowed on his security deposit. It will be minimum of 5% of Final verified Bill.

The contractor is requested to sign each page of the quotation and put rubber stamp, seal below his signature and seal the quotation in an envelope.

Liquidated damages: If the contractor fails to maintain the required progress or to complete the work and clear the site or before the contract or extended date period of completion, he shall without prejudice to any other right, pay as agreed compensation amount of **1 %** of contract amount per week of delay subject to maximum of **10 %** of contract amount as liquidated damages.

Records & measurements: Measurements shall be taken jointly by Project Architect and contractor and shall without extra charges provide assistance with appliance; labour and other things necessary for the work and measurements will be signed and dated by both the parties on completion of measurements.

Safety measures: The contractor at his own cost shall provide tarpaulins on the external side of the building at the time of breaking plaster etc. to safeguard adjacent property, Bank's property, employees, traffic, etc. The contractor shall follow all the safety measures while carrying out the work. Employer that is Bank shall not be liable for any compensation due to accident, any mishap or negligence.

If there is delay in commencement of work for any reason, the employer that is Bank shall not be liable for any compensation.

Signature & Seal of the Contractor

If at any point of time during the progress, it is observed that the contractor is not progressing the work with due diligence, care and lagging much behind the schedule or fails to gear up the work despite instructions from Project Architect, the employer (Bank) reserves the right to terminate the contract with 7 days notice. In such case, the contractor shall be liable to pay the employer any extra cost involved for the completion of the said work and will not obstruct any way in completing the work through other agency. After completion of entire work the contractor shall be paid for the actual work executed by him at the quoted rates after deducting any claims, damages. In case of such termination the security deposit held by the Bank will be forfeited

Although the number of coats of paints / polishing / white washing are specified the contractor will have to additional coats if the surface is not to the satisfaction of the Project Architect and there shall be no extra payment on account of such coats

First Aid: The contractor shall be responsible for all first aid and he shall keep the site fully equipped to meet such emergency.

Supervision: The contractor is required to have on site during all working hours a competent supervisor (acceptable to Bank) who will be responsible for the conduct of worker and who has authority to receive and act on such instructions issued by the Architect / Engineer of Bank.

All work shall be carried out in a workman-like manner to the entire satisfaction of the Architect / Engineers.

Contractor shall follow all rules / regulations in force and should possess the license for employing labour and also follow all safety measures, labour bye law and shall be responsible for any lapse.

Transfer of Tender Documents: Transfer of tender documents purchased by one intending tenderer to another is not permissible.

Safety: The contractor shall carry out the entire work in a workman like manner having full regard for the safety of the men working at site. All safe practices shall be strictly adhered to by the workmen of the contractor like wearing helmets, safety belts when working at heights, gloves when handling sharp objects and reinforcement, eye shields during welding, safety shoes, etc. The contractor shall protect sides of openings in floor slabs, edges of slabs, stairs, stairwells etc. with barricades, warning signs / lights and educate all his workmen regarding following safe working practices. He shall provide first aid boxes at site.

In spite of following safe methods, in case of any unfortunate accident, the contractor shall indemnify the employer against any expenses or claims towards treatment or compensation.

A Daily Diary Register: A daily diary register (with cement and steel stock statement) will be kept in the Engineer's Office or the site office. The contractor or his representative will furnish every day at 9.00 hrs. details of work for the day proceeding and the diary will be written up every day and jointly signed by the Engineer and the Contractor or their representatives in token of its correctness.

Nuisance: The contractor shall not at any time do or cause or permit anyone to do or cause any nuisance on the site or do anything which shall cause unnecessary disturbance or inconvenience to the Employer or to the owners, tenants or occupiers of other properties near the site and to the public generally.

Rights, remedies and powers:

l) Termination of contract due to contractor's default. If the contractor:

a. Abandon the contract.

Signature & Seal of the Contractor

- b. At any time defaults in proceedings with the works with due diligence and continues to do so after a notice in writing of seven days from the Engineer or Project Architect or Employer, or
- c. Commits default in complying with any of the terms and conditions of the contract and does not remedy it within **3RD days** after a notice in writing is given to him in that behalf of the Engineer or Project Architect or Employer.
- d. Persistently disregards the instructions of the Engineer, Project Architect or contravenes any provision of the contract, or
- e. Fails to remove materials from the site or to pull down and replace work after receiving from the Engineer, Project Architect notice to the effect that the said materials or works have been rejected.
- f. Fails to complete the works or items of work on or before the stipulated date (s) of completion, and does not complete them within the period specified in a notice given in writing in that behalf by the Engineer, or Project Architect of Employer, or
- g. Offer or gives or agrees to give to any person in the Employer's service or to any other person on this behalf, any gift or consideration of any kind as an inducement or reward for doing or forbearing to do so for having done or forborne to do any act in relation to the obtaining or execution of this or any other contract for the Employer, or
- h. Shall enter into a contract with the Employer in connection with which commission has been paid or agreed to be paid by him or to his knowledge, unless the particulars of any such commission and the terms of payment thereof have previously been disclosed in writing to the Employer / Engineer, or
- i. Shall obtain a contract with the Employer as a result of ring tendering or other non-bonafide methods of competitive tendency, or
- j. Being an individual, or if a firm, any partner thereof, shall at any time be adjudged insolvent or have a receiving order or order for administration of his estate made against him or shall take any proceedings for liquidation or composition (other than a voluntary liquidation for the purpose of amalgamation or reconstruction) under any Insolvency Act for the time being in force or make any conveyance or assignment of his effects or composition or arrangement for the benefit of his creditors or support so to do, or any application be made under any Insolvency Act for the time being in force for the sequestration of his estates or if a trust deed be executed by him for benefit of his creditors, or
- k. Being a company, shall pass a resolution or the court shall make an order for the liquidation of its affairs, or a appointed or circumstances shall arise which entitle the court or debenture holders to appoint a receiver or manager, or
- l. Shall suffer an execution being levied on his goods and allow it to be continued for a period of 21 days, or
- m. Assigns, transfers, sublets (engagement of labour on a piece work basis or of labour with materials not to be incorporated in the work, shall not be deemed to be sub-letting) or attempts to assign, transfer or sub-let the entire works, or any portion thereof without the prior written approval of the employer.

Signature & Seal of the Contractor

- I) The Bank may, without prejudice to any other right or remedy which shall have accrued or shall accrue thereafter as the Employer by written notice determine the contract either as a whole or in part.
- II) Upon such determination of the contract in whole or in part, the security deposit with the Employer in respect of the contract shall stand forfeited to the Employer without in any way effecting the rights of the Employer.
- III) Rights of the employer after determination of the contract due to contractor's default.

The Engineer shall on such determination have powers to:
 - a. Take possession of the site and any materials equipment, plant, implements stores etc. thereon, and / or
 - b. Carry out the incomplete work by any means at the risk and cost of the contractor.
- IV) On determination of the contract in full or in part, the Engineer shall determine what amount, if any, is recoverable from the contractor for completion of the works or part of the works or in case the works or part of the works is not to be completed, the loss or damage suffered by the Employer. In determining the amount, credit shall be given to the contractor for the value of the work executed by him upto the time of cancellation or the value of contractor's materials to be present so as to record the measurements in his presence. If the contractor fails to be present in response to the notice, the recording of measurements shall be proceeded with ex-parte and the measurements as recorded shall be binding the contractor.
- V) The Bank shall have the right to use contractor's plant, machinery and materials on the balance work but shall not in any way be responsible for any damage or loss of the same and the contractor shall not be entitled to any compensation thereof.

Signature & Seal of the Contractor

APPENDIX TO THE CONTRACT DOCUMENTS

Subject: Interior Furnishing, Electrical, UPS & Data and A.C work
etc..forUCO BANK at DHAMPUR.

1. Defect liability period : **12 months** from the date of virtual Completion of work.
2. Date of commencement : **3rd days** after the contract is awarded or of acceptance by The contractor
3. Date of completion : **6 (SIX) weeks.**
4. Liquidated damages : 1% of contract amount per week / day of delay
Subject to maximum of 10% of contract amount
For the works of less than 6 month completion Period.
5. Period of honoring final certificate : **45 days**
6. Value of work for interim certificate : Rs.10 to 11 Lacs
7. Period of honoring certificate : **15 days**
8. Security Money 10% of the tendered amount, will be sought as Security Money inclusive of EMD and will be released on completion of defect liability period.
9. Retention money 10% of the bill value will be deducted as retention subject to maximum security deposit. retention money so held shall be refunded after defects liability period of 12 months of full & final completion of job.
10. Earnest Money to be submitted : **Rs. 25,000/- (Rs. Twenty Five Thousand Only)**
by demand draft or pay order on any nationalized Bank drawn in favour of **UCO BANK payable at MEERUT.**

Signature & Seal of the Contractor

To,
The ZONAL Manager,
UCO BANK,
ZONAL Office, Krishna Plaza , C-2/6 , D-Block
Ganga Nagar Mawana Road , Meerut-250001

Dear Sir,

LETTER OF OFFER

Sub: Interior Furnishing, Electrical, Data cabling works for UCO BANK at DHAMPUR.

With reference to the tender regarding the above work invited by you, we have to state as under.

We declare that before quoting the rates, we have visited the site and our rates are as per present site condition. Further we herewith deposit **Rs. 25,000.00(Rs. Twenty Five Thounsand)** as Earnest Money for due execution of the works at my /our tendered rates as per the Terms of Contract. In the event of this tender being accepted, I / We agree to enter in to and execute the necessary contract documents as required by you.

DD No.: Drawn on :
Dated : Amount :

As required by you, I / We are returning herewith the documents (in single) duly signed by us at each page in token of our acceptance of the provisions in the documents.

We hereby offer to execute and complete the whole of the works strictly in accordance with the said conditions of contract, special conditions of contract, specifications and drawings at the rates set out against each of the items of work in the schedule of quantities. total cost included in the above is Rs._____/ - (Rs._____only).

We have carefully read and clearly understood the conditions of contracts, special conditions of contract, special conditions of contract and specifications. We agree to complete the work at the rate / rates quoted by me / us in the schedule of quantities and within the specified time from the date of work order awarding the work to us.

We understand the work is to be completed within scheduled time period.

Our rates are firm, include and cover all cost, expenses, liabilities of every description and all risk of every kind to be taken in execution and handing over the work to the Bank. The VAT, Service Tax, Sales Tax (State & Central), works contract tax, octroi, duties, municipal tax, general tax and any other taxes applicable and prevailing from time to time on such item for which the same are livable and the rates quoted by us are inclusive of the same.

Thanking You,

Yours faithfully,

Name :
Address :
Tel. No. : (Fax. No.) :
Mobile No. :

Signature & Seal of the Contractor

FORM OF AGREEMENT

(On stamp paper of Rs.100/)

THIS AGREEMENT made this Day of20.....
 between.....
 UCO BANK, ZONAL Office, Krishna Plaza , C-2/6 , D-Block Ganga Nagar
 Mawana Road , Meerut-250001.(hereinafter called “ the owner “) of
 one part
 and.....
 Of or whose registered office is situated at

 (hereinafter called : “ the Contractor “) of the other part.

WHEREAS the Owner is desirous of

.....
 (hereinafter called “ the work “) at

and has caused drawings and Bills of Quantities showing and describing the work to be done to
 be prepared by or under the direction of

AND WHEREAS the Contractor supplied the owner with a fully priced copy of the said Bills of
 Quantities (which copy hereinafter referred to as “ the Contract Bills “) AND WHEREAS the
 said drawings (hereinafter referred to as “ the Contract Drawings “) and The Contract Bills have
 been signed by on behalf of the parties hereto : AND WHEREAS the contractor has deposited
 the sum of
 Rupees.....

..... With the owner for due performance of this
 Agreement.

NOW IS HEREBY AGREED AS FOLLOWS :

For the consideration hereinafter mentioned the contractor will upon and subject to the conditions annexed
 carry out and complete the work shown upon the contract drawings and described by or referred to in the
 Contract Bills in the said conditions.

The Owner will pay the Contractor the sum of Rupees

.....
 (hereinafter referred to as “ the Contract
 Sum “) or such other sum as shall become payable there under at the times and in the manner
 specified in the said conditions.

The term “ ARCHITECT “ in the said conditions shall mean the said **AR. YOGENDRA MOHAN SAXENA M/S
 YOGENDRA ARCHITECT ,48 CIVIL LINES KAMAL TALKIES BLDG BAREILLY**

in the event of his death or ceasing to be the “ ARCHITECT “ for the purpose of this contract, such other person as
 the owner shall nominate for that purpose, not being a person to whom the contractor shall object for reasons
 considered to be sufficient by employer. Provided always that no person subsequently appointed to be the “
 ARCHITECT “ under this contract shall be entitled to disregard or overrule any certificate or opinion or decision or
 approval or instruction given or expressed by earlier “ ARCHITECT “.

Signature & Seal of the Contractor

The said conditions there to shall be read and constructed as forming part of this agreement, and the parties hereto shall respectively abide by, submit themselves to the conditions and perform the agreements on their parts respectively in such conditions contained.

Any dispute arising out of the contract shall be referred to Arbitration as per the condition stipulated in clause of "Special condition of contract".

AS WITNESS the hands of the said parties.

Signed by the said
In the presence of witness

OWNER

NAME:

ADDRESS:

Signed by the said
In the presence of witness

CONTRACTOR

NAME:

ADDRESS:

Signature & Seal of the Contractor

LIST OF FURNISHING MATERIAL

| PARTICULARS | Make of Material |
|---------------------------|---|
| Plywood/Block Board | Archid / Century / Green (6mm, 9mm, 12mm, 19mm) |
| Laminates | Greenlam / Century / Archid . (1.0mm thick) |
| Soft Board (Pin up Board) | Jolly Board, Stylex |
| Gyp Board | India Gypsum/Armstrong/Gyproc |
| Metal Ceiling | Armstrong |
| Vertical Blinds | Vista, Universal, Maac |
| Screws | GKW / Mettle fold , Hindalco |
| SS Hinges | Godrej / Hardwyn |
| Hardware | Dorma, Hardwyn, Godrej |
| Drawer shutter lock | Godrej , Link, Dorset |
| Ball catch | Dorma, Hardwyn, Godrej |
| Door lock / Handles | Dorma, Hardwyn, Godrej |
| Veneer | Archid / Century / Green |
| Adhesives | Fevicol, Mahacol, Jeeevanjor |
| Wood Preservatives | Black Japan .. |
| Door closure | Dorma, Hardwyn, Godrej |

| | |
|-----------------------------|----------------------------------|
| | |
| Glass | Modi / Asahi / Saint Gobain |
| | |
| Glass tinted | Same as above. |
| | |
| Melamine Polish | Asian Paint, Nerolac . |
| | French . Zinc oxide . |
| | |
| Paint | Burger, Nerolac, Asain |
| | |
| AC Grill | Air Products, Omicron, Patrawala |
| | |
| Vitrified tiles | MarboniteJhonson, Kajaria |
| | |
| Ceramic Tiles | Jhonson&Jhonson, Kajaria, |
| | |
| Alu. Door & Window Sections | Jindal / Bhansail . |
| | |
| Floor springs | Dorma, Hardwyn, Godrej |
| | |
| Cement | ACC / Ambuja / Ultratech |
| | |
| White Cement | Birla Cement. JK Cement . |
| | |
| Sun Control film | Garware .. |
| | |
| Stainless steel sink | Nirali / Diamond .. |
| | |
| Carpet | Modi / Trans Asia/ Unitec |
| | |
| Rubber foam | 34 density mm foam |
| | |
| WC seat cover | Jaquor, Cera |
| | |
| Toilet paper holder | Dorma, Hardwyn, Godrej |
| | |

Signature & Seal of the Contractor

NOTE : All materials shall confirm to IS / BIS respective numbers.

- Commercial ply shall conform to IS 303.
- Marine Ply shall conform to IS 710
- Block Board shall conform to IS 1659.

LIST OF APPROVED MANUFACTURERS / SUPPLIERS OF MATERIALS

| MATERIALS | APPROVED MANUFACTURERS /SUPPLIERS |
|---|---|
| S & F / Light fixtures / Patti | Philips / Wipro |
| 1x 18 w LED | Philips /Wipro |
| Switch, sockets, conceal box, plate/ Change over switch | Philips/ Orient |
| MCCB | L&T / Siemens |
| Bus bar / TPN LDB, TPN MCB / DP MCB / SPN UPDB / MCB & DB/ELCB/RCCB | Siemens / L&T |
| LT Cable / Telephone cable | Delton / Polycab |
| Light / circuit wiring / Cable ISI / PVC insulated wire ISI | Havells/ Polycab / Finolex / R.R. Kable / L&T |
| Floor conduits MMS Grade / PVC conduits & accessories | Precision / Wimco / X-press |
| Music cum Public address system | Bosch / Sony |
| Low Fourteension switch fuse unit with HRC fuse | L&T, Siemens |
| Timer | Lea grand |
| Gland Flang type | Braco |
| Lugs / Wooden screw | Dorma, Hardwyn, Godrej |
| Telephone tag block | Krone Box |
| Wall / Ceiling / Exhaust fans | Crompton / Usha /Orient |
| CAT – 6 Cable / CAT-6 I/O | D-link / DiGlink |

PREAMBLE TO BOQ

Abbreviations:

| | | |
|---------|---|------------------|
| R.M.T | : | Running Meter |
| Sq. Mt. | : | Square Meter |
| Sq. Ft. | : | Square Foot |
| Cu. Mt. | : | Cubic Meter |
| T.W. | : | Teak Wood |
| Q.R.O. | : | Quote Rate Only |
| C / C | : | Centre to Centre |
| M.T. | : | Metric Ton |
| C.P. | : | Chrome Plated |
| NO. | : | Numbers |
| MM | : | Millimeter |

Signature & Seal of the Contractor

1. All dimensions are in M.K.S. unless otherwise stated.
2. The quoted rate shall be all inclusive and cover the cost of material including wastage, freight, all types of taxes, duties, royalties, erection, construction, testing of materials if required samples brought for approval, tools and tacks, plant and equipments, supervision, overheads, profit and any other expenditure incurred for completion of work as per drawings, specifications and to the full satisfaction of BANK / Architect.
3. The rates quoted shall be valid for working at all heights, depths and on all floor levels. No extra payment shall be made for scaffolding, staging, ladders etc for transportation of men and materials at higher or lower levels.
4. The item rate specifications are indicative. the contractor will have to carry out the work in accordance with the drawings, technical specifications and / or other conditions laid down in tender document and to the full satisfaction of BANK / Architect.
5. Quantities mentioned against respective items are approximate and can vary to any extent. Payment shall be made on actually executed quantities.
6. No claims shall be entertained in case of increase / decrease quantities of any item and also to add / delete any item in totality. BANK / Architect reserve the right of operating any item for any work.
7. Rates for painting shall include cleaning glass panels, floors etc.
8. After completion of work the site shall be handed over absolutely clean, after ensuring that all floors, walls etc are spotlessly clean.
9. Rates of all items shall remain constant irrespective of floor level and nmo extra shall be paid for handling and stacking of materials, removing debris etc from the site.
10. Unless otherwise noted, the method of measurement will be as per I.S. 1200.
11. BANK / Architect reserve the right of operating all ' Quote Rate only ' items.
12. Wherever contractor proposes to use 'equivalent 'makes (i.e. other than specified) he shall obtain BANK's prior approval. BANK may ask Architect before giving approval to the same. Any additional cost and time lost due to this will be on Contractor's account and no claims will be entertained.
13. The rate of partition, paneling shall include necessary additional framework supports that may be required to suit site conditions or stability of the item. Decision of Architect in regards to the need for such additional supports shall be final.
14. All wooden frame work/ member size mentioned as out of, shall be full size with maximum planning tolerance of 3 mm both ways.
15. Rates for doors include all brass oxidized heavy duty hardware, locks, floor springs, door springs, door closer, special door handles etc as specified in relative terms.
16. Size and type of door closer/ floor spring shall be suitable for type of door. The contractor shall give guarantee for performance of door closer / floor spring from manufacturer.
17. Rates for partitions, paneling shall include making of necessary cut outs, chasing to be made for conduits, switch boards etc.
18. Rates for painting and polishing shall include cleaning glass panels, fans floor etc.
19. After completion of work the site shall be handed over absolutely clean, after ensuring that all laminates, floors walls etc are spotlessly clean.
20. Contractor shall clean the site and mark the lining out on the floor with adhesive tape for approval. The same shall not be paid separately.
21. In case of loose furniture, the specification for side unit or rear side credenza unit in any item shall be same as the specification of the table in that item.
22. All key hoes should be fixed with metallic key hole ring.
23. Key for all locks should be different and no key should match with two different locks.
24. Rates shall include for following:-

PLASTERING:

- a) Work at all levels, heights and in all situations and profiles.
- b) Double scaffolding, working platforms / Tarpaulin curtains.
- c) Coving, drip moulds, grooves, recesses, ornamental bands etc.
- d) A coat of white wash for near plaster soon after curing period is over.

Signature & Seal of the Contractor

- e) Work in narrow width and small quantities unless special provision is made to the contrary.
- f) Preparation of surface by ranking out joints in brick or by hacking the concrete surface and wetting the surface before plastering wherever required.
- g) Thickness of plaster exclusive of the thickness of key i.e. grooves and open joints in brick work, stone work etc.
- h) Chambers of any width, internal and external rounded angle.
- i) Curling, protection and cleaning of all surfaces.
- j) Keeping all plastered surfaces well wetted for at least 7 days.

PAINTING & POLISHING:

- a) Works at all heights and use of all scaffolding, necessary for execution of work and for inspection.
- b) Preparing surfaces to receive finishing coats.
- c) Putting sand papering and dusting of surface in between coats where applicable.
- d) Work on cornices, narrow bands and widths, grooves etc.
- e) Finishing to approved matt textures, complete as directed.
- f) Spreading and removing, covering to doors, windows, floors, fittings etc to protect them from splashes.
- g) Washing floors, cleaning glass, joinery, electric fittings etc and leaving premises clean and tidy.
- h) Mode of Measurement

| S.No. | Particulars | Method of Measurement | Multiplying Factors |
|-------|-------------------------------|---|---------------------------|
| 1 | Paneled doors & Windows | Measured flat not girthed including frame | 1.125 for each side |
| 2 | Fully glazed | | 0.5 for each side |
| 3 | Partly glazed & paneled | | 1.0 for each side |
| 4 | Flush door | | 1.0 for each side |
| 5 | M.S. Grill & Collapsible door | | 1.0 for painting all over |
| 6 | Rolling Shutter | Measured flat not girthed including frame | 1.25 for each side |

Mode of Measurements:

- 1 Partition, Paneling : Sq. Ft. Area - one side only
- 2 Painting : Sq. Ft. Finished area only
- 3 Rounding off Measurements : All measurements shall be rounded off to nearest 2 decimal points.

Signature & Seal of the Contractor

FINANCIAL BID

Detailed Estimate For Furnishing work in the Premises of **UCO BANK** Branch office at Dhampur.

Is as under :-

| S.N | Description | Oty | Unit | Rate | Amount |
|-----|--|-----|------|------|--------|
| [1] | STANDARD RUNNING COUNTER :- | | | | |
| | Providing, fabricating and fixing at site and in position modern Clerical / Cashiers Counters as per enclosed detailed drawing consisting of 19mm thick VENUS, REGAL, LIBERTY or equivalent approved make commercial finished borer and termite resistant block board having 10 to 15" wide transacting top at 42" height and 30" wide writing / work top at 30" height from the finished floor level. | | | | |
| | The work top shall be supported by the drawer unit of standard size housing 4" to 5" deep drawers for clerical counter and 3 Nos. 3" deep drawer in Cash counters running on approved make Channels as directed by Bank, placed at every 3.6" to 4'-0" for CLERICAL COUNTERS and every 4'-0" for CASH COUNTERS or as per approved layout plan and consisting of 19mm thick commercial finished block board of above specified makes. The front side [public side] of the counters shall be consisting of 19mm block board of approved makes for entire and length of the counter. The transaction top, writing work top and front / public side face of the counter and front face of the drawer - cum - board unit shall be finished with White / Creamed Clear / Pear Tree Wood Grain lamination as per sample approved by Bank. | | | | |
| | The work top shall be supported by the The public side of the counter shall be provided with 19mm thick laminated block board skirting 100mm high. | | | | |
| | The rate should include providing and fixing seasoned t.w. Boading of finished size 19mm x 4mm or as required to all exposed edges of the block board Each cupboard / drawer shall be provided with approved quality 1 No. handles / knobs and 1 No. GODREJ or equivalent approved quality locks. All exposed and un - exposed faces of teak wood. BWP block board shall be polished / painted with 3 or more coats of approved quality and shade French polish / enamel paint to have desired finish . | | | | |
| | | | | | |
| | | | | | |
| | The rate should also include providing and fixing 19mm thick approved quality block board support of required size at the starting | | | | |

| | | | | | |
|------|--|--------|-------|---|--|
| | and end of the counter / duly laminated with similar quality and shade lamination and also closing the first and last counter and also providing and fixing 2.5" 1.5" seasoned wood foot rest or required length to each counter complete as per the layout plan and as directed by Bank's Engineer . | | | | |
| | [a] Cash counters 1050mm ht. two tier | 10.50 | R. ft | | |
| | [b] Clerical counters 750 ht counter | 12.00 | R. ft | | |
| [2] | Supply & Fixing of 12mm glass with etching [design as per Architect] in wooden pillar with polish all complete . | Nil | - | | |
| [3a] | <u>CASH CABIN PARTITION WITH DECOGRILLE FOR FLUSH / WOODEN PARTITION</u> Up to 7'-6" ht . | | | | |
| | Providing and fixing DG - 202 anodised aluminium Deco grille in the middle portion of partition at 3'-6" above floor level in upper portion including ceiling . Top will be same. [the height of the cash cabin partitions shall be normally 10'-0" unless otherwise specifically mentioned or instructed at site] . The rate should include approved quality and shade enamel spray painting of aluminium Grille and making transaction window wherever necessary in approved pattern and design complete as directed . | 205.50 | Sq.ft | | |
| [3b] | <u>D - tel Depository Cabinet</u> | | | | |
| | Supply of side cash Almira - for Cash Cabinet made of Methdex / Godrej make as per approved design. | 0 | Nos | | |
| [4] | <u>FLUSH DOOR SHUTTER WITH GLASS IN BACK WALL</u> :- | | | | |
| | Providing and fixing 40mm thick solid core flush door shutters of SWASTIK / VENUS / REGAL or equivalent ISI make as per sample approved by the Bank finished with approved quality and shade 1.0 mm thick lamination on both side of the shutter with matching wood beading duly melamine polished . | 101.50 | Sq.ft | - | |
| | The rate should include the following :- | | | | |
| [I] | Providing 8mm thick float glass of 3' to 4' height fixed at 3' above the floor level with suitable beadings . | | | | |
| [II] | Providing 4" high skirting with 1.0mm sunmica lamination on both sides and TW lapping to edges . | | | | |

| | | | | | |
|-------|--|--------|-------|--|--|
| | | | | | |
| [III] | Applying anti - termite / bearer tretment / paint to door shutter wherever directed . | | | | |
| | | | | | |
| [IV] | Providing 4 Nos - 4" x 1.5" Brass Oxidised Hinges, anodised aluminium Handles, tower bolt, etc. As per samples approved and as per site requirements . | | | | |
| | | | | | |
| [5] | <u>CASH CABIN CEILING WITH DECOGRILLE FOR FLUSH / WOODEN DOORS</u> | | | | |
| | | | | | |
| | Do as above in tem no __ but provided DG 202 anodised Aluminium Deco grille in the Side & Back portion of the CABIN with suitable beading complete as directed . The rate should include applying approved quality and shade enamel spray painting of Aluminium Grille complete as directed . The remaining specifications will be same . | 119.44 | Sq.ft | | |
| | | | | | |
| [6] | <u>TABLES :-</u> | | | | |
| | | | | | |
| | Providing in position Officer's & Manager tables of sizes mentioned herein after. It shall consist of 19mm thick commercial block board of REGAL / LIBERTY or equivalent approved make on the top finished with 1.00mm thick approved quality laminated as per sample approved and as per design / detail. The writing top shall be supported over two vertical supports made out of 19mm thick commercial board of above specified makes with lamination as above . The supports shall be connected together with 19mm thick commercial board duly laminated front as per approval and design / detail. The table shall be complete with drawers, shelves, necessary hardware, knobs, Godrej Locks etc. As per detailed drawing and samples approved. The rate to include applying 3 coats of melamine spray polising / painting etc., plastic shoes complete. | | | | |
| | | | | | |
| [I] | Table of size 6'-0" x 3'-0" x 2'-6" height with table top and front to be in semi - circular shape as per detailed drawing with . | 1.00 | Nos | | |
| | | | | | |
| [II] | Table of size 5'-0" x 2'-6" x 2'-6" ht. as per detailed drawing . | 1.00 | Nos | | |
| | | | | | |
| [III] | Table of size 4'-6" x 2'-6" x 2'-6" ht. as per detailed drawing . | Nil | | | |
| | | | | | |
| [7] | <u>SIDE TABLES :-</u> | | | | |
| | Providing and fixing in position side tables of sizes mentioned hereinafter. It shall consist of 19mm thick commercial board of LIBERTY / REGAL / REAL of equivalent apprived make in | | | | |

| | | | | | |
|-----|--|-------|-------|---|-----|
| | top, middle shelf, bottom and sides as per detailed drawing. The top and sides shall be laminated with 1mm thick approved quality and shade laminate as per design detail. | | | | |
| | The cabinet shall be covered from back with 6mm ply of LIBERTY / REGAL / REAL or equivalent approved make . | | | | |
| | The rate should include for providing 19mm laminated block board shutters and necessary hardware, knobs sliding channels, Godrej locks etc. As per samples approved complete with applying 3 coats of melamine polishing / painting to un-laminated surface inside / outside, plastic shoes and also proving and fixing 19 x 4 mm suitable teak wood / inlay beading to all exposed edges to the block boards etc. As per Bank's approved . | | | | |
| | | | | | |
| [a] | Side rack of size 3'-0" x 1'-6" x 2'-4" for B.M. | 1 | Nos | | |
| | | | | | |
| [b] | Side rack of size 3'-0" x 1'-6" x 2'-4" for officers & B.M | 1 | Nos | | |
| | | | | | |
| [c] | Side rack of size 7'-11" + 1'-6" x 2'-4" | | | | |
| | Back side | 18.64 | R. ft | | |
| [d] | Side rack of size 11'-3" x 1'-6" x 7'-0" ht | 78.75 | Sq.ft | | |
| [8] | SOFA SET :- | | | | |
| | Providing and fixing Sofa made out of 19mm thick Duro / Swastik / Green Block board 2"x2" sea-soned wood frame. The seat shall have flat tensile spring, hessian base and 4" pin whole ISI grade rubber foam pin - whole - cushions of prestige or equivalent approved make with 1" - 37 density foam . The back shall have 3" - 37 density U - foam. Sofa shall be upholstered with tapestry upto Rs. 150/- per mt. As per sample and colour / shade approved by the Bank's authorities , | | | | |
| | Three Seater | Nil | - | - | Nil |
| | Two Seater | Nil | - | - | Nil |
| | | | | | |
| [9] | FALSE CEILING Excluding toilet record at 9'-0" ht Gypsum board. | | | | |
| | Providing and Fixing suspended ceiling which includes providing and fixing G.I. channels - MF6A of size 27 x 0.5 mm thick having one flange of 20mm and another flange of 30mm fixed along periphery of the ceiling, screws fixed to brick wall / partition with the help of rawal plugs . The suspending G.I. intermediate channels MF 7 of size 45mm x 0.9mm with two flanges of 15mm each from The soffit at 1200mm centre in one direction with steel G.I. Strap hanger - MF8 of width 25mm x 0.5 mm thick fixed to soffit with G.I. Cleat P534 and steel expansion fasteners. | | | | |
| | The ceiling G.I. section of 0.5mm thickness forming hollow knurled wedge of 51.5 mm | | | | |

| | | | | | |
|------|--|--------|--------|--|--|
| | and two flanges of 26mm each with lips of 10.5mm are then fixed to the intermediate channels with the help of connecting G.I. clips - MF9 dia 2.64 mm and in direction perpendicular to the intermediate channels at 450mm centre . Tapered edge Gypsum | | | | |
| | Finally the tapered and square edges of the boards are jointed and finish to a flush finished with requisite jointing compound, paper tapes finisher and Gypsum plaster boards [as primer suitable for per recommendation of India Gypsum or equivalent] . False ceiling shall be painted with four coats of dulux velvet touch paint in roller finish all complete 6" wd. Cornice & 1.5" moulding pop the direction provided by the Engineer . | 365.82 | Sq. ft | | |
| [10] | <u>GODREJ NIGHT LATCH LOCK :-</u> | | | | |
| | Providing and fixing 6 liver Godrej night latch lock with non - inter changeable keys to doors of cash & Manager Cabin . | 2 | Nos | | |
| [11] | <u>MORTISE LOCK :-</u> | | | | |
| | Providing and fixing in position DOORSET 6 liver cylindrical lock silver / brass finish as approved by the Bank . | 5 | Nos | | |
| [12] | <u>12MM GLASS AND DECOGRILLE IN FRONT OF CASH & CTO COUNTERS & office table top :-</u> | | | | |
| | Do as above in item No. 3 But also providing and fixing Aluminium grille DG - 202 DECOGRILL in addition to 12mm glass as per sample approved by Bank. The rate should also include cutting 7" x 3.5" Transaction window as per drawing, machine polishing of glasse edges, providing suitable sliding shutter arrangement to the Transaction window and applying approved Grille complete as directed. The remaining specifications will be same | 94.50 | Sq. ft | | |
| [13] | <u>VOUCHER WRITING TABLE :-</u> | | | | |
| | Providing and fixing Voucher table with about 5 voucher slots / pockets as per the detail drawing consisting of 19mm block board of VENUS / GREEN / REGAL or equivalent approved makes duly laminated using 1.0mm laminate of GREEN / ROYAL TOUCH or equivalent approved by the Bank having slanting top and waste paper box with dumping and cleaning window in the lower supporting column including polishing / enamel | | | | |

| | | | | | |
|------|--|--------|--------|--|--|
| | painting etc. Complete . | 1 | Nos | | |
| | | | | | |
| [14] | <u>VOUCHER SORTING BOX :-</u> | | | | |
| | | | | | |
| | Providing and Fixing voucher sorting box as per the detail design consisting of 19mm block VENUS / GREEN or equivalent approved makes with matching colour and quality lamination polishing etc. Complete . | 1 | Nos | | |
| | | | | | |
| [15] | <u>COLUMN PANELLING with Lamination only .</u> | | | | |
| | | | | | |
| | Providing and fixing 19mm thick commercial finished block board of VENUS / REGAL or equivalent approved make in panelling of columns / walls fixed in perfect right angle or as directed and then providing and fixing 1.00mm thick approved quality and shade lamination as per approved pattern and design including proving moulded beading . The rate should include applying polishing etc. Complete . | 50.94 | Sq. ft | | |
| | | | | | |
| | | | | | |
| | | | | | |
| [16] | <u>WALL PANELLING MANAGER & CASH. :-</u> | | | | |
| | | | | | |
| | Providing and fixing wall panelling consisting of seaconed approved quality wooden frame work made out of 2' x 1" sections placed at 15 to 18" centre to centre firmly fixed to wall covered with 12mm BWP particle board of REGAL / KIT / NOVOPAN finished with 1.0mm thick approved quality and shade lamination in approved pattern and design including, polishing etc. | 200.63 | Sq. ft | | |
| | | | | | |
| [17] | <u>PROVIDING 3 SEATER BENCH :-</u> | | | | |
| | Supplying 3 Seater Chair Bench of 18 Gauge jali sheet & 1" dia pipe methdex / Godrej or approved quality as per approved design and app color methodex / Godrej Mark . | Nil | | | |
| | | | | | |
| [18] | <u>WOODEN GLASSED & PANELLED</u> | | | | |
| | | | | | |
| | <u>PARTITIONS [FLUSH TYPE] with pine wood frame work .</u> | | | | |
| | | | | | |
| | Providing and fixing partitions made out of 45mm x 45mm A - Grade pine wood frame @ 2' c/c vertically with 8mm exterior grade MDF or 9/12 mm BWP particle board of NOVAPAN/ GREEN / NATIONAL with 1.50mm approved quality and shade lamination with Teak wood moulded beading on both side duly melamine polished . The partition will be provided with 8mm thick float glass of 4' height fixed at 3' above the floor level in average 3' wide panels. | | | | |

| | | | | | |
|------|--|--------|--------|---|-----|
| | The rate should also include providing 4" high skirting of 12mm BWP ply with 1mm formica lamination on both side including applying antitermite / boarer paint to wooden frame work wherever directed . | Nil | Sq. ft | | |
| [19] | LOW HEIGHT WOODEN PARTITIONS :- | | | | |
| | Providing and fixing in position low height wooden partition as per item no __ above upto no. 4 ft. Height but upper 10 / 12" partion of partition will have 8mm thick seasoned t.w. Section with polish complete as directed . | 169.15 | Sq. ft | | |
| | | | | | |
| | | | | | |
| | | | | | |
| | | | | | |
| [20] | WHITE WASHING :- | | | | |
| | applying 3 or more coats of DRY DISTEMPER of johnson and Nicholson" or British of Asian" make only to ceiling / walls etc. | | | | |
| | On existing service all complete . | Nil | - | - | Nil |
| | | | | | |
| [21] | PLANTER BOX :- | | | | |
| | Supply planter box consisting of 19mm commercial board 15" x 15" finished with teak ply / laminate from outside and 24 gauge aluminium sheet inside including polishing etc. All complete . | Nil | - | - | Nil |
| | | | | | |
| [22] | CPU PLATEFORM COMPATMENT :- | | | | |
| | Providing and fixing 2'-6" wide work top consisting of 19mm thick VENUS or equivalent approved make block board finished with approved quality and shade laminate of GREEN / ROTAL TOUCH or equivalent approved make with 19mm thick block supports at every 4' to 5' c/c. | | | | |
| | The rates should include providing 19 x 4mm teak wood moulded bearing as per sample approved to the exposed edges of the block board and polishing / painting of all un - alminated surface of block board etc with 3 or more coats of wax polish in approved shade complete as per detailed drawing and instructions of the Bank's Engineer . | | | | |
| | The rate should also include providing tower type CPU compartment, Key Board Drawers fixed on approved quality Channels, 1 No. drawer 4" deep and Electrical switch board plate complete at every 4' length of work top as per directed . | Nil | - | - | Nil |
| | | | | | |
| [23] | NOTICE BOARD :- | | | | |
| | | | | | |

| Detailed Estimate For Electrical Work in the Premisses of UCO BANK Branch office at Dhampur | | | | | |
|--|--|-----|------|------|--------|
| Is as Under :- | | | | | |
| S.N | Description | Oty | Unit | Rate | Amount |
| A | <u>ELECTRICAL SYSTEM</u> :- | | | | |
| 1 | Supply & Installation of 63A, 4-pole , MCB , for Drwaing incoming power supply from the source. | 1 | Nos | | |
| 2 | Supply & istallation of 63 A, DP, MCB | 3 | Nos | | |
| 3 | Supply & Istallation of 8 way Lighting & power D.B. consumer unit, 1 No. 63 A, DP incoming MCB 4 Nos, 6A & Nos. 20 A SP, MCB. | 1 | Nos | | |
| 4 | Supply & Istallation of 12 way computer D.B. consumer unit, 1 No. 63 A, DP incoming MCB 10 Nos, 6A , SP, MCB . | 1 | Nos | | |
| 5 | Point wiring with 3x1.5 Sqmm PVC insulated single core copper flexible wire including circuit wiring with 2x2.5 Sqmm and 1x1.5 Sqmm PVC insulated copper flexible wire in PVC conduit / casing for Light / Fan / Exhaust Fan / 6A raw power plug / Call Bell / Sign Board points [Av. Run - 6 Mts] with sheet & mica . | 65 | Nos | | |
| 6 | Point wiring as described in Item SI No. 5 but in 20mm MS conduit for strong room]. | 5 | Nos | | |
| 7 | Point wiring with 3 x 1.5 Sqmm PVC insulated single core copper flexible wire in PVC conduit casing for computer point [Av. Run - 8 Mts] . | 10 | Nos | | |
| 8 | Point wiring with 2x2.5 Sqmm and 1x1.5 Sqmm PVC insulated single core copper wire in PVC conduit / Casing for power / Room A. C. Point [Av. Run - 10 Mtrs] . | 4 | Nos | | |
| 8A | Supply & Fixing 1 x 6A, 5 Pin Modular sockets & Switches for raw power . | 5 | Nos | | |
| 9 | Suppling & Fixing Computer switch board with modular type 4x6A, 5 Pin socket outlet and 1x16A switch . | 10 | Nos | | |
| 10 | Suppling & Fixing power switch board with modular type 1x16A, 6 Pin Socket outlet and 1x16A Switch . | 10 | Nos | | |
| 11 | Suppling & Fixing 2' x 2' LED Fitting With Crompton Philips / Bajaj Make | 12 | Nos | | |
| 12 | Supplying & Fixing 1 x 36 W mounting rail | | | | |

| | | | | | |
|----------|--|--------|------|----------------------|--|
| | flouorescent fixture with 1 No. 36 W flouorescent lamp. | 10 | Nos | | |
| 13 | Suppling & Fixing LED Down Light Fitting With Phillips or Crompton / Bajaj Make | 16 | Nos | | |
| 14 | Supplying & Fixing 1200 mm sweep double ball bearing ceiling fan . | 2 | Nos | | |
| 15 | Supplying & Fixing 300 mm sweep Exhaust Fan. | 3 | Nos | | |
| 16 | S & F of 450mm wall fan . | 16 | Nos | | |
| 17 | Supplying & Fixing 10A NO / NC conductor in M.S. Enclosure for auto OFF / ON control of power inside the Strong Room . | 1 | Nos | | |
| 18 | Supplying & Fixing 7A to 12A DOL, Starter for ROOM AC . | 1 | Nos | | |
| 19 | Supplying & Fixing Call Bell with bell puch . | 1 | Nos | | |
| 20 | Wiring with 2x10 Sqmm and 1x4 Sqmm single core PVC insulated copper flexibie wire in PVC conduit / casing [From 63A, DP, MCBs near the source of supply to Lighting - Cum - Power DB and comuter DB . | 60.00 | R.ft | | |
| 21 | Loop wiring with 4x10 + 1x4 Sqmm single core PVC insulated copper flexible wire in PVC flexible conduit at source point . | 20.00 | Mt | | |
| 22 | Loop wiring with 2x10 + 1x4 Sqmm single core PVC insulated copper flexible wire in PVC flexible conduit for UPS incoming & outgoing . | 15.00 | Mt | | |
| 23 | Dedicated Earth station with 600mm x 600mm Copper Earth plate as per IS : 3043 . | 2 | Nos | | |
| 24 | Earth Bus near the UPS . | 1 | Nos | | |
| 25 | Earth wire with 2 x 8 SWG, GI wire in M S pipe . | 40.00 | Mt | | |
| | | | | Total [A] Rs. | |
| B | <u>FIRE ALARM AND DETETION SYSTEM</u> : | | | | |
| 1 | Supply & Installation of 2 - Zone Fire Alarm Control Panel with 12V maintenance free battery & Charger & mounting base . | 1 | Nos | | |
| 2 | Cabling with 2x1.5 Sqmm PVC insulated copper wire in PVC conduit . | 150.00 | Mt | | |
| 3 | Supply & Fixing of optical intelligent type | | | | |

[illegible]

| | | | | | |
|---|--|------------|-------------|-------------|---------------|
| Detailed Estimate For A.C. Work in the premisses of Uco Bank Branch office at Dhampur . Is as Under :- | | | | | |
| S.No | Description | Oty | Unit | Rate | Amount |
| 1 | Branch area, excluding for Strong Room & Recod 742.00 Sq Ft. 120 Sq ft / ton we need = <u>742.00</u> = 6.18 Tone. = 120 | | | | |
| 1 | 1.50 T R Split AC in Hall with stablizer (to be used old) | 4 | No. | | |
| 2 | 1.00 T R Split AC in manager & Atm with stablizer (to be used old) | 2 | No. | | |
| 3 | M.S. stand - [In door & out door units] | 6 | No | | |

| | | | | | |
|---|---|-----|-----|------------------|--|
| 4 | Installation Charges for Split AC. | 6 | No | | |
| 5 | Extra cost for Copper pipe / cable over . | 120 | Rmt | | |
| 6 | PVC drain pipe . | 75 | Rmt | | |
| | | | | Rs. | |
| | Add. 18% for Gst . | - | - | Rs. | |
| | | | | Total Rs. | |

NOTE:- AC unit shall be used at site of carrier, Voltas
[Three Star Rated]

Detailed Estimate for Furnishing Electrical & AC Work of A T M premisses of UCO Bank At Dhampur is As under.

| S.No | Description | Qty | Unit | Rate | Amount |
|------|--|-------|-------|------|--------|
| [A] | <u>FURNISHING WORK :-</u> | | | | |
| 1 | P & F Suspended 12mm thick Armstrong board ceiling | 8 | Sq.ft | | |
| 2 | P & Fixing of Gypsum Board Ceiling | 53.76 | Sq.ft | | |
| 3 | P & F Aluminium glazed door with 16 gauge thick with 12mm clear poat float glass, aluminium members to be powder coated . | 24.50 | Sq.ft | | |
| 4 | P & F in position 8mm modi float clear glass with aluminium 16 gauge pipe with clip section. The aluminium section to be powder coated. [Fixed] | 3.50 | Sq.ft | | |
| 5 | <u>Door Handle of Die casted aluminium - 18" Long .</u> | 1.00 | Set. | | |
| 6 | <u>ACP Partition Material Alluminium frame 1" x 1.5" with</u> ACP Frame on Both side . | Nil | Sq.ft | | |

| | | | | | |
|----|--|--------|-------|--|--|
| 7 | PANELLING | | | | |
| | Providing & Fixing in position Aluminium Composite Panel [ACP] with framing of Aluminium Tube sections of min 1.5" x 1" and 20 gauge 2'-0" C/C both ways. | | | | |
| | Mirror screws to be used. Joints to be finished with Silicon based sealant. ACP thickness of 3mm minimum. | | | | |
| | Aluminium foil thickness to be min 0.20 mm ., 2'-0" C/C both ways. ACP to be in 2' width panels or distributed equally. Alubond, Eurobond, Fujibond, Alcobond or equivalent ISO certified brands to be used . | | | | |
| | Shades to be as per Bank's standard colours: with ACP Trap door . | 248.30 | Sq.ft | | |
| 8 | Floor Spring . | 1.00 | Nos | | |
| 9 | VITRIFIED TILES FLOORING | | | | |
| | Providing & Fixing flooring with Vitrified Tiles [Color should be Ivory Shade] joint free of minimum 9mm thickness, size 24" x 24", 4" skirting, all fixed in 1:5 cement mortar, complete with cutting and filling joint with white cement . Make of tiles johnson / Bell / Euro / Asian / Nitco / Naveen / Somani . | | | | |
| | Shade as per Bank specified . | 0.00 | sq.ft | | |
| 10 | Providing & Fixing of 19mm thick Granite slab [in Black colour] on steps & plateforms . | 0.00 | sqft | | |
| 11 | Poster frame wall hung : | | | | |
| | Two sheets of size 24"x 36" clear acrylic [poster to | | | | |
| | be sand witched in between] outer sheet in 5mm thick | | | | |
| | and beveled crystal edge polished for 1/4" at 8 - 10 | | | | |
| | degree on all side in the front Rear sheet is 5mm thick Flat. | 2 | No | | |
| 12 | Cheque drop Box .-18"x12"ht x 9" deep | 1 | No | | |
| 13 | Waste Paper Box [Dustbin] . | 1.00 | No | | |
| 14 | Writing ledge made wooden of Size 3'-0" x 1'-0" | 1.00 | Nos | | |
| 15 | SHUTTER BOXING : | | | | |
| | Providing & Fixing in position Aluminium Composite Panel [ACP] with framing of Aluminium Tube sections of min 1.5" x 1" and 20 gauge 2'-0" C/C both ways. | | | | |
| | Mirror screws to be used. Joints to be finished with Silicon based sealant. ACP thickness of 3mm minimum. | | | | |
| | Aluminium foil thickness to be min 0.20 mm ., 2'-0" C/C | | | | |
| | both ways. ACP to be in 2' width panels or distributed | | | | |

| | | | | | |
|-----|--|--------|-------|---------------|--|
| | equally. Alubond, Eurobond, Fujibond, Alcobond or equivalent ISO certified brands to be used. | | | | |
| | <u>Shades to be as per Bank's standard colours: with</u> | | | | |
| | ACP Trap door . | 227.00 | Sq.ft | | |
| | | | | | |
| 16 | ATM EMBEDDING ON THE GROUND : | | | | |
| | | | | | |
| | ATM to be firmly embedded into the ground with para bolts / anchor bolts through the SAFE of ATM. | | | | |
| | Scope of work includes moving / tilting of machine for | | | | |
| | removing of existing leveling screws, Drilling 8"-10" holes in the existing flooring using concrete drill bits, Hammering metal sleeves in these holes, Repositioning the machines over the existing markings, Anchor fasteners to be put in places. Min. 6" long anchor fasteners, preferably of Fischer make, Applying resin adhesive [Araldite] over the finished bolt positions for improved bonding and Repairing broke tiles, if any . | 1 | Nos | | |
| | | | | | |
| | | | | Total [A] Rs. | |
| [B] | ELECTRICAL WORK :- | | | | |
| | | | | | |
| 1 | P & F Syska-LED-600x600 - FP-6060-36 Watt | 1 | Nos | | |
| | | | | | |
| 2 | P & F of electrical wiring of Anchor / crabtree, Havell's or equivalent make . | | | | |
| | | | | | |
| [a] | 4 - way D. B. For ATM with 1 Nos DP 40 AMP two pole & 1 Nos D.P. - 32 AMP two pole . | 1 | Nos | | |
| | | | | | |
| [b] | 8 - way SPM D. B. With 1 MCB - 40 AMP 4 Pole, 1 MCB - 25 AMP 1 pole , 1 MCB 10 Amp - 1 pole & 1 MCB 20 Amp - 1 Pole . | 1.00 | Nos | | |
| | | | | | |
| [c] | A C Point - with 4.00 Sqmm Circuit wire . | 2 | Nos | | |
| | | | | | |
| [d] | Power Point - with 2.50 Sqmm Circuit wire . | 4 | Nos | | |
| | | | | | |
| [e] | Light Point . | 10 | Nos | | |
| | | | | | |
| [f] | Circuit wiring. 1.5mm Sqmm | 50 | Mt. | | |
| | | | | | |
| [g] | Wiring - Panel to DB 4Sqmm | 35 | Mt | | |
| | | | | | |
| [h] | Sine Board Point . | 1 | Nos | | |
| | | | | | |
| 3 | P & F of 6mm copper insulated wire form main D.B to ATM D.B. And from UPS to ATM D.B. | 15 | Rmt | | |
| | | | | | |
| | | | | | |
| 4 | Down Light -LED (SSK-RDL-5-12 Watt) | 9 | Nos | | |
| | | | | | |
| 5 | CHEMICAL EARTHING : | | | | |
| | | | | | |
| | Based on Earthing Electrode with inbuilt copper strip / GEL/ GAF based. Should have resistance < 1 Ohm and should be < 2V between neutral and earth. | | | | |

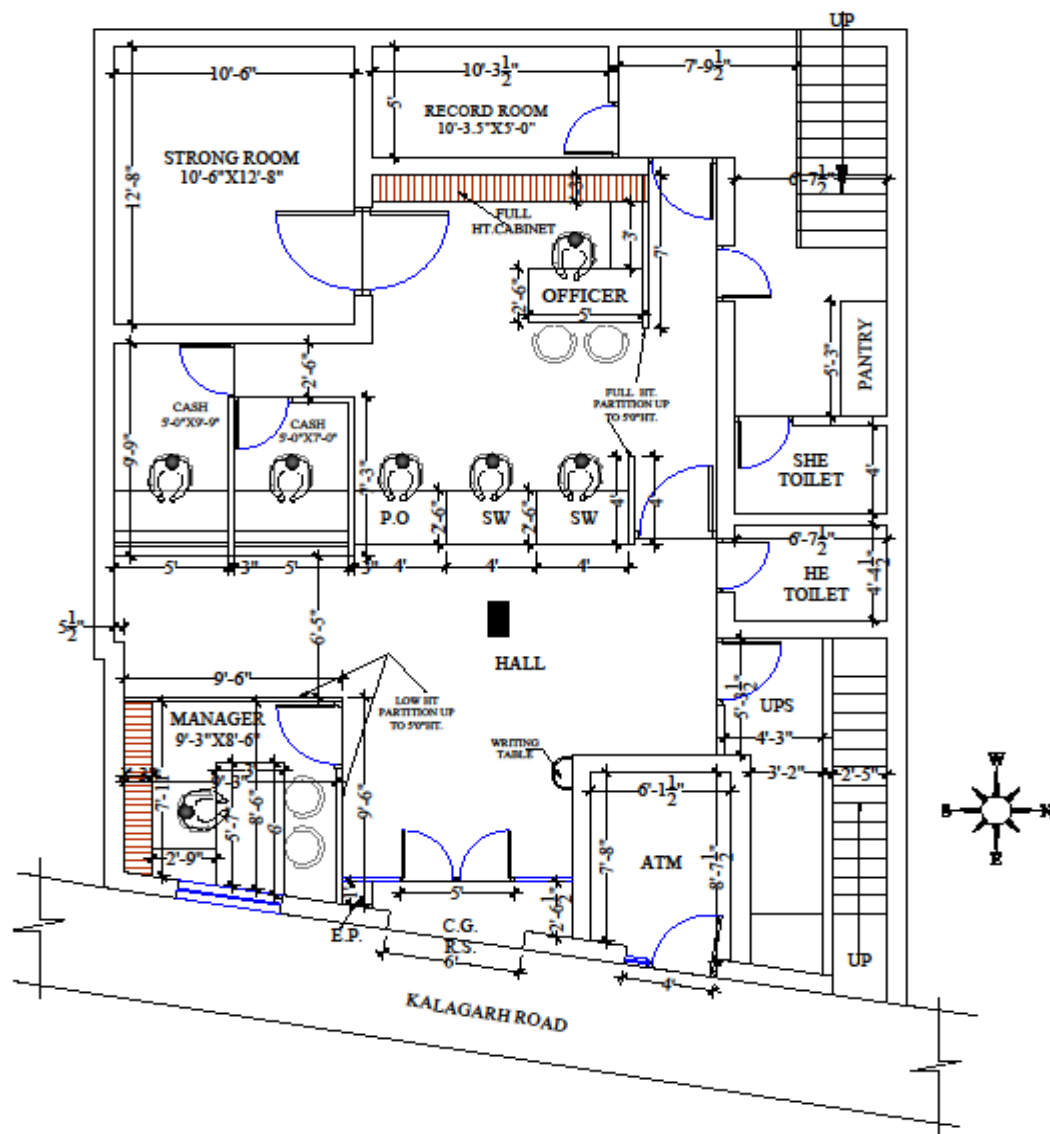

| | | | | |
|--|---|--|---|--|
| PROJECT NAME: PROP. PLAN FOR UCO BANK SITE AT :- KALAGARH ROAD OFF. GIRLS INTER COLLEGE DHAMPUR | DRG TITLE: GROUND FLOOR PLAN OPTION-03 | SCALE N.T.S. DEALT BY YASHODA | NORTH DATE 28-04-2022 | ARCHITECT: YOGENDRA ARCHITECTS ARCHITECTS, ENGINEERS, & INT. DESIGNERS KAMAL TALKIES BLDG., BAREILLY. |
|--|---|--|---|--|

