



NOTICE

Ref No: NDZO/GAD/2022-23/TN-02

DATE: 16.01.2023

UCO Bank, Zonal Office, New Delhi desires to invite sealed offers from empanelled Contractors for execution of interior furnishing and electrical work in Mangolpuri Branch as per Bank's specification under supervision of our empanelled architect in TWO PART SYSTEM, PART- I (Pre-Qualification Documents) & PART- II (Bid Documents) to be submitted to Zonal Manager, UCO Bank, Zonal Office, New Delhi in two separate envelopes. The eligible and interested contractor may collect the "Document for Tender" from the UCO Bank Zonal Office, 5 Sansad Marg, New Delhi by paying non-refundable fee of Rs. 1000.00 by way of Demand Draft payable to UCO BANK ZONAL OFFICE, New Delhi. The document can also be downloaded from our website www.ucobank.co.in. The document submitted without the prescribed fee will be summarily rejected. The duly completed document in the prescribed format with all supporting documents shall be sealed in a cover and super scribed as 'Application for TENDER of (Category name)', (Branch name) and the same be submitted to ZONAL OFFICE, New Delhi.

Tender document may be obtained from 17.01.2023 to 06.02.2023 from Zonal Office, New Delhi.

Date & Place of Submission of Tender: Upto 3.00 PM on 06.02.2023 at the office of the Zonal Manager, UCO Bank Zonal Office, 5 Sansad Marg, New Delhi.

Tender will be addressed to: **Zonal Manager, UCO Bank Zonal Office, 5 Sansad Marg, New Delhi.**

Date, Time & Place of opening of Tender: 06.02.2023 at 04.00 PM in Zonal Office, New Delhi. UCO BANK reserves its right to reject any / or all the applications without assigning any reasons whatsoever.

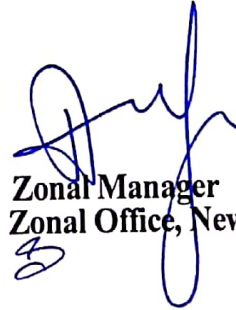
**Zonal Manager
Zonal Office, New Delhi**

UCO Bank, GAD, Zonal Office, 5, Sansad Marg, New Delhi
Phone: 011-23721345 Fax: 011-49498246 E-mail: zonewdelhi.gad@ucobank.co.in





NOTICE OF INVITATION TO TENDER

Sealed tenders on item/rate over estimated cost basis are invited from empanelled competent Interior Furnishing, Electrical & Data Cabling contractors having sound technical and financial capacity for Furnishing, Electrical & Data Cabling works of UCO BANK, MANGOLPURI BRANCH, New Delhi.

Contractors who have not executed one or two work of similar nature, each costing not less than 75% of the estimated cost satisfactorily during last two or three year & does not have any office/site or presence in the Delhi state need not respond. **Contractor must have valid license for Electric work and their copy has to be attached herewith for reference.**

Tender will be submitted in two parts in two separate envelopes

First Part: Application format duly filled by Contractor, Signed Tender Form with EMD amount and Tender Fees, if applicable.

Second Part: Financial Bid.

Tender collection: - Tender document may be obtained from 17.01.2023 to 06.02.2023 at 10:30 AM to 03:00 PM from following address-

UCO Bank, General Administration Department, Zonal Office, 5, Sansad Marg, New Delhi

Tender fee: - 1000.00 (cash/DD)

Estimated cost of project: - **Rs. 9,31,238.27**

Time of completion: - 15 Days

Earnest Money: - **Rs 10000.00** By crossed demand draft/ Banker's cheque drawn in favour of **ZONAL MANAGER UCO BANK** payable at **New Delhi**.

Sl No	Particulars	Date	Time	Venue
1	Last Date for Submission of tender	06.02.2023	03.00 PM	UCO Bank, General Administration Department, Zonal Office, 5, Sansad Marg, New Delhi
2	Opening Date of Tender	06.02.2023	04.00 PM	

The bank will not be bound to accept the lowest tender and reserves the right to accept or reject any or all the tenders without any reason what so ever.

ZONAL MANAGER
Zonal Office, New Delhi

UCO Bank, GAD, Zonal Office, 5, Sansad Marg, New Delhi
Phone: 011-23721345 Fax: 011-49498246 E-mail: zonewdelhi.gad@ucobank.co.in



GENERAL RULES AND INSTRUCTION FOR GUIDANCE OF TENDERERS

- (1) Tenders are hereby invited on behalf of **UCO BANK, New Delhi ZONE** for Interior Furnishing, Electrical & Data Cabling works of UCO BANK, Mangolpuri Branch and estimated cost of **Rs. 9,31,238.27**
- (2) Contract documents consisting of the plan, complete specification, the schedule of quantities of the various classes of work to be done, and the set of conditions of contract to be complied with by the persons whose tenders may be accepted, and which will also be found in the form of tenders can be purchased from **UCO BANK ZONAL OFFICE New Delhi** Between the 10:30 AM to 04:00 PM every day, except on Sunday and Bank Holiday.
- (3) Tenders, which should always be placed in sealed cover, with the Name of project written on the envelopes will be received by **UCO BANK ZONAL OFFICE New Delhi** up to 3:00 PM on 06.02.2023 and will be opened in Zonal Office on 06.02.2023 at 04.00 PM.
- (4) Tenders are to be on the prescribed form which can be obtained from **UCO BANK ZONAL OFFICE New Delhi** by paying tender fees of Rs 1000.00 in cash/DD. The time allotted for the carrying out of the work will be 15 Days from the next day after the date of written orders to commence work
- (5) The contractors should quote rate and amount in figures as well as in words tendered by them. The amount of each item should be worked out and requisite totals given.
- (6) Contractors should signs & stamp on each page on tender papers and submit it.
- (7) The last date of Issue of tender form will be on 06.02.2023 up to 03:00 PM.
- (8) Earnest money **Rs.10000.00** in the form of Bank draft/Banker's cheque in favour of **ZONAL MANAGER UCO BANK, New Delhi** must accompany with each tender and each tender is to be in a sealed Envelopes super scribed on it "**TENDER FOR (Name of the Project)** " and addressed to:
Zonal Manager
UCO Bank, General Administration Department,
Zonal Office, 5, Sansad Marg, New Delhi
- (9) The **EMD** of the contractor, whose tender is accepted, shall be forfeited in full in case he does not start the work by the stipulated date mentioned in the award letter.
- (10) The acceptance of a tender will rest with the **UCO BANK New Delhi ZONE** which does not bind itself to accept the lowest tender, and reserves to itself the authority to reject any or all of the tenders received without the assignment of a reason .All tenders in which any of the prescribed condition are not fulfilled or are incomplete in any respect are liable to be rejected.





- (11) The Bank reserves the right to accept the tender in full or in part and the tenders shall have no claim for revision of rates or other conditions if his tender is accepted in part.
- (12) Canvassing in connection with tenders is strictly prohibited and the tenders submitted by the contractors who resort to canvassing will be liable to rejection.
- (13) All rates shall be quoted on the proper form of the tender alone.
- (14) An item rate tender containing 30% below/above will be summarily rejected, However where the tenderer voluntarily offer a rebate for payment within a stipulated period, this may be considered.
- (15) On acceptance of the tender, the name of the accredited representative of the contractor who would be responsible for taking instruction for the Employer/Architect shall be communicated to the employer.
- (16) Special care should be taken to write the rate & amount in figure as well as in words in such a way that interpolation is not possible. The total amount should be written both figures and in words. In case of figures the words Rs. should be written before the figures of rupees and words after the decimal figures. Example Rs. 2.15P, and in case of words, the word "Rupees" should precede and the word "paise" should be written at the end, unless the rate is in whole rupees and followed by the words "only". It should invariably be up to two decimal places. While quoting the rate in schedule of quantities, the word "only" should be written closely following the amount and it should be not be written in the next line.
- (17) The bank does not bind itself to accept the lowest or any tender and reserves to itself the right of accepting the whole or any part of the tender and the tenderer shall be bound to perform the same at the quoted rate.
- (18) The contractor shall give a list of his relatives working with the Bank along with their designation and addresses.
- (19) No employee of the Bank is allowed to work as a contractor for a period of two years of his retirement from the Bank service without the previous permission of the Bank. The contract is liable to be cancelled if either the contractor or any of his employees is found at any time to be such a person who has not obtained the permission of the Bank as aforesaid before submission such a person who has not obtained the permission of the Bank as aforesaid before submission of the tender or engagement in the contractor's service.
- (20) The tender of works shall remain open for acceptance for a period of two days from the date of opening of tenders if any tenderer withdraw his tender before the said period, then the Bank shall be at liberty to forfeit his earnest money paid along with the tender.





- (21) The tender for the work shall not be witnessed by a contractor or contractors who himself/themselves has/have tendered or who may and had/have tendered for the same work failure to observe this condition would render tenders of the contractors tendering as well as witnessing the tender liable to summary rejection.
- (22) It will be obligatory on the part of the tenderer to tender and sign and tender document for all the component part and that after the work is awarded, he will have to enter into an agreement for each component with the competent Authority in the Bank.
- (23) It may also be noted that entire allotted work should be completed within **15 (Fifteen) Days** from receipt of this letter, failing which a sum of Rs. **500.00 (Five Hundred)** per day, being the amount of default charge, will be recovered from you after the expiry of stipulated period. Delay in completion of work more than 05 days will attract cancellation of work order.
- (24) The tenderer, apart from being a competent contractor must associate himself with agencies of the appropriate class who are eligible to tender for (a) Interior (b) sanitary & water supply installation and (c) AC.

Signature of competent Authority

ZONAL MANAGER
UCO BANK
ZONAL OFFICE, NEW DELHI

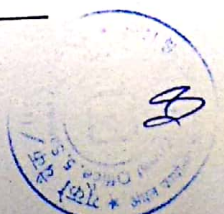

LIST OF APPROVED MATERIALS/MANUFACTURERES

<u>DESCRIPTION</u>	<u>MAKE</u>
Board / Ply (BWR)	: Green/ Duro/Century
Laminate (1.0mm th)	: Green/ Sunmica/Formica/ Century
Door Closer / Floor spring	: Everite, Godrej, Hemaco
Drawer & Keyboard, Slide	: Ebco (Telescopic)
Glue for fixing	: Fevicol (Pidilite), Jivanjor
Glass	: Modi Float, Saint Gobain
Mortice Latch & Lock	: Godrej, Golden Industries Ltd.
Aluminium Sections	: Jindal / Indal / Hindalco
False Ceiling	: Gypsum marked "Gypsteel", Lafarge
Synthetic Enamel	: Asian, Nerolac, ICI, Berger
Emulsion Paint/Plastic Paint	: Asian, Nerolac, ICI, Berger
Screws	: Nettlefold / G.K.W.
Vitrified Tiles	: Naveen/Somany/Euro /Nitco
Ceramic Tiles	: Naveen/Asian/Euro/ Nitco
Wood	: IInd Grade teak wood

Note: Material used other than above mentioned items must be approved from the Architects/ Bank.

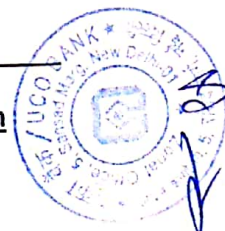



APPLICATION FORMAT

1. Name of the Applicant :

Address :

Telephone No.

Office :

Residence :

Mobile :

E-Mail :

2.

a) Status of the Firm (Whether company/Partnership / proprietary):

b) Year of establishment:

3. Whether registered with Registrar of Companies/ firm. If so, No. & Date :

4. Registration with Tax Authorities :

a) PAN NO:

b) GST No:

5. Completion of work with Government / Public Sector / Banks

SLNO	NAME OF THE ORGANISATION with contact person and their contact no.	NATURE OF WORKS	VALUE OF WORKS	Date of Work allotment	Date of completion

What are your fields of core competence? Mention the fields on preference Basis

1)

2)





6. Electric License No with Validity Date:

DECLARATION

1. All the information furnished by me / us here above is correct to the best of my knowledge and belief.
2. I / we have no objection if enquiries are made about the work listed by me / us in the accompanying sheets / annexure.
3. I / We agree that the decision of UCO Bank in selection of firms will be final and binding to me / us.
4. I / We have read the instructions appended to the proforma and I / we understand that if any false information is detected at a later date the work order shall be cancelled at the discretion of the bank.

Place :

SIGNATURE OF THE APPLICANT

Date :

NAME & DESIGNATION
SEAL OF ORGANISATION

Document Attached:

- 1.
- 2.
- 3.
- 4.



PROJECT:-UCOBANKMANGOLPURIBRANCH				
SUMMARY-RENOVATIONWORKS				
Sl.No.	DSR-2021	DESCRIPTION	DSRAMOUNT	NONDSRAMOUNT
A	12.0	ROOFING		
B		MISCELLANEOUSWORKS		
C		ELECTRICALWORK		
D		FURNITUREWORKS		
E		HVACWORK		
		TOTAL		
		GRANDTOTAL		



BOQ-RENOVATIONWORKS								
Sl.No.	DSR-2021	DESCRIPTION	UNIT	Qty.	DSRRATE	DSRAmount	NDSRRATE	NDSRAmount
A	12.0	CEILING						
1	12.45	Providing and fixing false ceiling at all height including providing and fixing of framework made of special sections, power pressed from M.S. sheets and galvanized with zinc coating of 120 gms/sqm (both side inclusive) as per IS : 277 and consisting of angle cleats of size 25 mm wide x 1.6 mm thick with flanges of 27mm and 37mm, at 1200mm centre to centre, one flange fixed to the ceiling with dash fastener 12.5 mm dia x 50mm long with 6mm dia bolts, other flange of cleat fixed to the angle hangers of 25x10x0.50 mm of required length with nuts & bolts of required size and other end of angle hanger fixed with intermediate G.I. channels 45x15x0.9 mm running at the spacing of 1200 mm centre to centre, to which the ceiling section 0.5mm thick bottom wedge of 80mm with tapered flanges of 26mm each having lips of 10.5 mm, at 450 mm centre to centre, shall be fixed in a direction perpendicular to G.I.						
		intermediate channel with connecting clips made out of 2.64mm dia x 230mm long G.I. wire at every junction, including fixing perimeter channels 0.5mm thick 27mm high having flanges of 20 mm and 30 mm long, the perimeter of ceiling fixed to wall/partition with the help of rawl plugs at 450 mm centre, with 25mm long dry wall screws @ 230 mm interval, including fixing of gypsum board to ceiling section and perimeter channel with the help of dry wall screws of size 3.5 x 25 mm at 230 mm/c, including jointing and finishing to a flush finish of tapered and square edges of the board with recommended jointing compound, jointing tapes, finishing with jointing compound in 3 layers covering upto 150 mm on both sides of joint and two coats of primers suitable for board, as per manufacturer's specification and also including the cost of making openings for light fittings, grills, diffusers, cutouts made with frame of perimeter channels suitably fixed, all complete as per drawings, specification and direction of the Engineer in Charge but excluding the cost of painting with:						
i	12.45.3	12.5mm thick tapered edge gypsum moisture resistant board	Sqm	70.00				



Sl.No.	DSR-2021	DESCRIPTION	UNIT	Qty.	DSRRATE	DSRAmount	NDSRRATE	NDSRAmount
2	12.52	Providing and fixing tiled false ceiling of specified materials of size 595x595 mm in true horizontal level, suspended on interlocking metal grid of hot dipped galvanized steel sections (galvanized @ 120 grams/sqm, both side inclusive) consisting of main "T" runner with suitably spaced joints to get required length and of size 24x38 mm made from 0.30 mm thick (minimum) sheet, spaced at 1200 mm center to center and cross "T" of size 24x25 mm made of 0.30 mm thick (minimum) sheet, 1200 mm long spaced between main "T" at 600 mm center to center to form a grid of 1200x600 mm and secondary cross "T" of length 600 mm and size 24x25 mm made of 0.30 mm thick (minimum) sheet to be interlocked at middle of the 1200x600 mm panel to form grids of 600x600 mm and wall angle of size 24x24x0.3 mm and laying false ceiling tiles of approved texture in the grid including, required cutting/making, opening for services like diffusers, grills, light fittings, fixtures, smoke detector etc. Main "T" runner to be suspended from ceiling using GI slotted cleat of size 27 x 37 x 25 x 1.6 mm fixed to ceiling with 12.5 mm dia and 50 mm long dash fasteners, 4 mm GI adjustable rod with galvanized butterfly level clip of size 85x 30 x 0.8 mm spaced at 1200 mm center to center along main T, bottom exposed width of 24 mm of all T-sections shall be pre-painted with polyester paint, all complete for all heights as per specifications, drawings and as directed by Engineer-in-charge.						
i	12.52.1	GI Metal Ceiling Lay in plain Tegular edge Global white color tiles of size 595x595 mm, and 0.5 mm thick with 8 mm drop; made of GI sheet having galvanizing of 100 gms/sqm (both sides inclusive) and electrostatically polyester powder coated of thickness 60 microns (minimum), including factory painted after bending.	Sqm	27.00				
		TOTAL (Carried Over to Summary of Civil Works)						
B		MISCELLANEOUS WORKS						
1	MR	Full Height Partly Glazed Partitions with laminate finish and glass: Providing and fixing metal stud dry wall partition with following specifications: a) The Partition will be either solid or partly glazed as per specific site conditions and drawings. b) Supporting system comprising of best locally available 51 mm/50 mm x 35 mm/34 mm x 0.5 mm metal studs at 600 mm c/c and 51 mm/50 mm x 32 mm x 0.5 mm metal tracks at floor, middle, door and ceiling level with joints staggered to avoid through joints. The vertical members should touch the ceiling with horizontal ceiling channel at slab/beam bottom. The rates should also include necessary strengthening with studs/tracks or channels at doors and other openings. c) 12 mm MDF Exterior Grade Board fixed on both sides with 25 mm dry wall screws for the entire height of the partition except where glass panels are specified, covered with 1 mm laminate as per standard of UCO Bank and as directed. d) 8 mm clear float glass with 85 mm x 18 mm aluminium MDF Exterior Grade jamb and 12 mm x 12 mm MDF button beading on both sides of the glass to have neat finish as per direction etc. Complete. e) All exposed surfaces of MDF board members to have minimum two coats of zinc oxide white polish over a coat of primer. f) Rate to include cost of all material, labour, transportation, wastage etc. complete. Length x height up to false ceiling will be measured for payment.	Sqm	69.00				



Sl.No.	DSR-2021	DESCRIPTION	UNIT	Qty.	DSRRATE	DSRAmount	NDSRRATE	NDSRAmount
2	MR	Providing and fixing in position 12mm thick Toughened Clear Glass in partition panels by using various glass fittings of approved make (DORMA/HAFELE/HETTICH) to be fixed with necessary fittings on the ceiling duly finished without giving any load on the false ceiling by using necessary hardware of Dorma/Hafele make whatever necessary and required number to complete the job in all respect. Rate including cost of door opening with approval hardware such as patch fitting lock, handle etc of approved make but without cost of floor spring. Contractor is advised to submit working drawing with details of approved make patch fitting, sizes of glass panel set and take approval of consultants before execution of works. All complete as per detail drawing, as specified and as directed by Architect / Consultant/Project-In-Charge.	Sqm.	20.20				
3	21.18	Providing and fixing 12mm thick frameless toughened glass door shutter of approved brand and manufacture, including providing and fixing top & bottom pivot & double acting hydraulic floor spring type fixing arrangement and making necessary holes etc. for fixing required door fittings, all complete as per direction of Engineer-in-charge (Door handle, lock and stopper etc. to be paid separately).	Sqm	6.03				
4	MR	Providing and fixing Stainless steel 304 Grade H-type pull handle of size min 32 mm dia and 450mm long of approved make including SS screws, including making holes of required size in shutter etc. complete as per direction of Engineer-in-Charge.	Each	3.00				
5	MR	Providing and fixing SS Bottom patch Lock with cylinder of approved make including necessary screw set etc. all complete.	Each	3.00				
6	MR	Providing and fixing SS floor mounted half dome door stopper of dia 45mm including necessary screw set etc. all complete.	Each	3.00				
		TOTAL (Carried Over to Summary of Civil Works)						
C		ELECTRICAL WORK						
1	1.35	Installation, Testing, Commissioning of wall bracket/ceiling fittings of all sizes and shapes containing up to two GLS/CFL/LED lamps per fitting, complete with all accessories including connection set etc. as required.	Each	32.00				
1	NSI	Supply of surface mounting 12W LED downlight with high efficient LED's, with 50000 burning hours CCT-5700-6500K, CRI >80, Lumens ≥ 1500, white powder coated aluminium housing with opal diffuser for glare free & uniform lighting, Driver shall be of constant current type, operating temperature from -10 to +45 degree Celsius, power factor >0.90, rated voltage 220-240VAC working range:- 140-270 V A/c, 50 Hz +_ 5%, AC supply. Surge protection - Inbuilt 2.5KV. Complete in all respect with the entire satisfaction of Engineer-in-Charge.	Each	34.00				



Sl.No.	DSR-2021	DESCRIPTION	UNIT	Qty.	DSRRATE	DSRAmount	NDSRRATE	NDSRAmount
1	NSI	Supply of 36W recess mounted LED back-lit 2'x2' with high efficient LED's, CCT 5700K-6500K, CRI > 80, System lumen 100lm/W, Lumens ≥ 3600, white powder coated CRCA with PMMA opal diffuser for glare free & uniform lighting, minimum burning hour life > 50000 hours. Drivers shall be of constant current type, operating temperature from -10 to +45 degree Celsius, power factor > 0.95, rated voltage 220-240V AC working range:- 140-270 V A/c, 50 Hz + 5%, AC supply. Surge protection Inbuilt 2.5KV. Complete in all respect with the entire satisfaction of Engineer-in-Charge.	Each	16				
2	1.19	Supplying and drawing co-axial TV cable RG-6 grade, 0.7mm solid copper conductor PE insulated, shielded with fine tinned copper braid and protected with PVC sheath in the existing surface/ recessed steel/PVC conduits as required.	Metre	85				
3	1.21	Supplying and fixing of following sizes of medium class PVC conduit along with accessories in surface/ recess including cutting the wall and making good the same in case of recessed conduits as required.						
i	1.21.2	25 mm	Metre	85				
4	1.27	Supplying and fixing following size/modules, GI box along with modular base & cover plate for modular switches in recess etc. as required.						
i	1.27.1	1 or 2 Module (75mm X 75mm)	Each	10				
5	1.10	Wiring for light point/fan point/exhaust fan point/call bell point with 1.5sq.mm FRLSPVC insulated copper conductors single core cable in surface/recessed medium class PVC conduit, with modular switch, modular plate, suitable GI box and earthing the point with 1.5sq.mm FRLSPVC insulated copper conductors single core cable etc. as required.						
i	1.10.3	Group C	Each	35.00				
6	1.12	Wiring for light/power plug with 2X4sq.mm FRLSPVC insulated copper conductors single core cable in surface/recessed medium class PVC conduit along with 1 No 4sq.mm FRLSPVC insulated copper conductor single core cable for loop earthing as required.	Metre	175				
7	1.13	Wiring for light/power plug with 4X4sq.mm FRLSPVC insulated copper conductors single core cable in surface/recessed medium class PVC conduit along with 2 Nos 4sq.mm FRLSPVC insulated copper conductor single core cable for loop earthing as required.	Metre	80				
8	1.14	Wiring for circuit/sub main wiring along with earth wire with the following sizes of FRLSPVC insulated copper conductor, single core cable in surface/recessed medium class PVC conduits as required.						
i	1.14.2	2X2.5sq.mm + 1X2.5sq.mm earth wire (For Circuit Wiring & Light Plug Wiring)	Metre	40				
ii	1.14.4	2X6sq.mm + 1X6sq.mm earth wire (For Single Phase DB. From Sub Panel to DB)	Metre	30				
1	1.24	Supplying and fixing following modular switch/ socket on the existing modular plate & switch box including connections but excluding modular plate etc. as required.						
i	1.24.1	5/6A switch	Each	15				
ii	1.24.3	15/16A switch	Each	20				
iii	1.24.4	3 pin 5/6A socket outlet	Each	15				
iv	1.24.5	6 pin 15/16A socket outlet	Each	25				
v	1.24.6	Telephone socket outlet	Each	5				
vi	1.24.7	TV socket outlet	Each	5				



Sl.No.	DSR-2021	DESCRIPTION	UNIT	Qty.	DSRRATE	DSRAmount	NDSRRATE	NDSRAmount
2	1.25	Supplying and fixing two module stepped type electronic fanregulator on the existing modular plate switch box includingconnectionsbutexcludingmodularplateetc.asrequired	Each	5				
3	1.26	SupplyingandfixingofmodularBlankingplateontheexisting modularplate&switchboxincludingconnectionsbutexcludingmodul arplate etc. as reqd.	Each	35				
4	1.27	Supplyingandfixing following size/ modules, GI boxalongwithmodularbase&coverplateformodularswitchesinreces setc. asrequired.						
i	1.27.1	1or2Module(75mmX75mm)	Each	7				
ii	1.27.2	3Module(100mmX75mm)	Each	15				
iii	1.27.3	4Module(125mmX75mm)	Each	10				
iv	1.27.4	6Module(200mmX75mm)	Each	10				
5	1.31	SupplyingandfixingsuitablesizeGIboxwithmodularplateandcoverinf rontonsurfaceorinrecess,includingprovidingandfixing3pin5/6Amo dularsocketoutletand5/6Amodular switch,connectionsetc.asrequired.	Each	15				
6	1.32	SupplyingandfixingsuitablesizeGIboxwithmodularplateandcoverinf rontonsurfaceorinrecess,includingprovidingandfixing6pin5/6&15/ 16Amodularsocketoutletand15/16Amodularswitch,connections etc. asrequired.	Each	20				
		TOTAL(CarriedOvertoSummaryofCivilWorks)						
D		FURNITUREWORKS						
1	MR	CashCounterCabinTable						
		Supplying and placing in position of main table as per design &drawing. The Cabin table of size :-(4'3"x1'6"),(4'6"x1'6"), (H)2'6".A Modern L-shaped design, this Wenge table is a blend of formwith function. The Table is enclosed on 3 sides with all the basicamenities such as a computer tray, trolley and a set of drawersand cabinets set on castors for a movable runner. The runner isplaced on the left side of the user to enableeasy accessto hisfiles anddocuments. Completeas perspecificationmentionedabove under theguidanceofEngineerincharge.	each	2				
2	MR	WorkstationCabin						



Sl.No.	DSR-2021	DESCRIPTION	UNIT	Qty.	DSRRATE	DSRAmount	NDSRRATE	NDSRAmount
		Supplying and placing in position of sliding tile base modular Workstation of as per image. Free standing partition height 1200mm and should be minimum of 65-67mm thick. Partition inner frame is 1.1-1.2 mm thick mild steel. Horizontal and vertical trims are made out of extruded aluminum of 1mm thick. All Panels/trims shall be powder coated with 50 microns. Aluminum trims are elegantly fixed with special fixtures in the partition. The frame work shall be fitted with 9mm thick pre laminated Particle tiles of approved shade. Partitions shall have provision for pin up board with fabric/white marker/laminated of approved shade. Partition framework shall have adequate provisions for the movement of electric data cables at desired 2 levels, one at skirting and another above / below the table top. The complete partitioning work shall be carried out as per the approved drawing. Table top for workstation made up of 25mm thick pre laminated Particle board of approved shade. The work top shall be supported on minimum 2mm thick powder coated CRC brackets and side panels. Side's panel should be made from 18mm thick pre laminated Particle board of approved shade. All working or non working edges shall be provided with machine pressed 2mm thick PVC edging using special hot melt glue at hot temperature. The workstation shall have 10mm thick clear glass dividers between two seats. Provision of one PVC keyboard tray and Metal CPU trolley with lockable castors for each seating. Also a provision of Mobile Pedestal Unit (size:- L-400mm x D-450mm x H-600mm) with a combination of 2 drawer & one filing drawer. The pedestal storage unit shall be made of 18mm thick pre laminated Particle board with provision of handles & central locking arrangement. Complete as per make and specification under the guidance of Architect/Engineer in charge.						
i		Workstation-01 Size:- L-1500mm x D-750mm x H-750mm, L-950mm x D-450mm x 750mm	each	1				
ii		Workstation-02 Size:- L-1200mm x D-600mm x H-1200mm	each	1				
iii		Workstation-03 Size:- L-1200mm x D-600mm x H-1200mm	each	1				
3	MR	Low Height Storage in Workstation Area						
		Providing and placing Prelaminated Particle Board storage with openable doors of 1200mm (ht), made up of 18mm thick pre laminated particle board with PVC edge banding and locking arrangement. Storage body is made of 18mm thick pre laminated particle Board conforming to IS : 12823 Interior Grade, The back of the unit is made from 9mm pre laminated board. All the exposed edges are with 2mm PVC edge Imported banding & sealed edges are with 0.8mm thick PVC Imported edge banding. The top, side and hinged shutters are sealed with 2mm thick PVC edge banding. The units are assembled by knock down fittings such as Minifix & Dowels. Storage has Brushed SS finish handles and lock. Prelam storage unit of 1200mm ht and 450mm depth. All hardware shall be of reputed make/brand as per sample finally approved by the engineer in charge.						
i		3075mm L x 450mm D x 1050mm H	each	1				
4	MR	Magager Cabin Table						



SI.No.	DSR-2021	DESCRIPTION	UNIT	Qty.	DSRRATE	DSRAmount	NDSRRATE	NDSRAmount
		Supplying and placing in position of Table as per design & drawing. The main desk overall size 1800mm (L) X 900mm (D) including length of side table X 760mm (H) and back storage (1800mm X 450mm X 750mm) table top and side panels shall be made out of 70mm thick MDF board including with 0.5mm Natural Wood veneer and leatherette attached on table top, side panels and front modesty panel for extra comfort or looks, veneer finished MDF with Pu Polish. Front Modesty panel shall be made out of 09-25mm thick. Provision of one accessories tray in built in table top, mobile cpu trolley matching with table top and two numbers aluminium rectangular shape wire managers. Fixed side unit shall be attached from one side with table, side unit having a provision for one shutter, one drawer at bottom side, one key board and one open shelf for storage. Side unit top shall be made out of 70mm thick MDF board including with 0.5mm Natural Wood veneer and contained the thickness of top shall be 70mm center to center and from all the sides of the top. The under structure shall be made out of 9-18mm thick Natural Wood veneer MDF board, veneer portions shall be finished with PU Polish. Provision of one accessories tray in built in table top, two number wire managers. Tables shall be one separate independent fixed pedestal. Pedestal sides, front and bottom shall be made out of 16mm thick MDF board. Drawers bottom and backing of the pedestal should be 6-9mm thick MDF board. Pedestal shall have a combination of 3 drawers. Drawers shall be in Natural Wood veneer and coated with Pu Polish finish matching with table. Skirting should be provided outside of	each	1				
		TOTAL (Carried Over to Summary of Civil Works)						
E		HVAC WORK						
		Hi-Wall Split Unit						
8		Supplying, fixing, testing and commissioning of Hi Wall type split air-conditioning unit (invertor technology) 1.5 TR suitable to operate from 230±10% volt, 50Hz, 1 phase power supply, with air-cooled evaporator with coil, fan, and fan motor, air cooled condenser with hermetically sealed rotary/reciprocating compressor condenser coil, propeller fans controls, control panel, including control wiring, necessary power cable, M.S. framed duly painted to locate Outdoor Unit etc including all accessories. The Unit should be 5 Star rated (on the date of procurement) the minimum EER value of the unit should be as per BE E Standard. The stabilizer of adequate capacity should be provided. The Refrigerant pipe size and gas quantity should suit to the copper pipe length at actual.	each	4				
		TOTAL (Carried Over to Summary of Civil Works)						



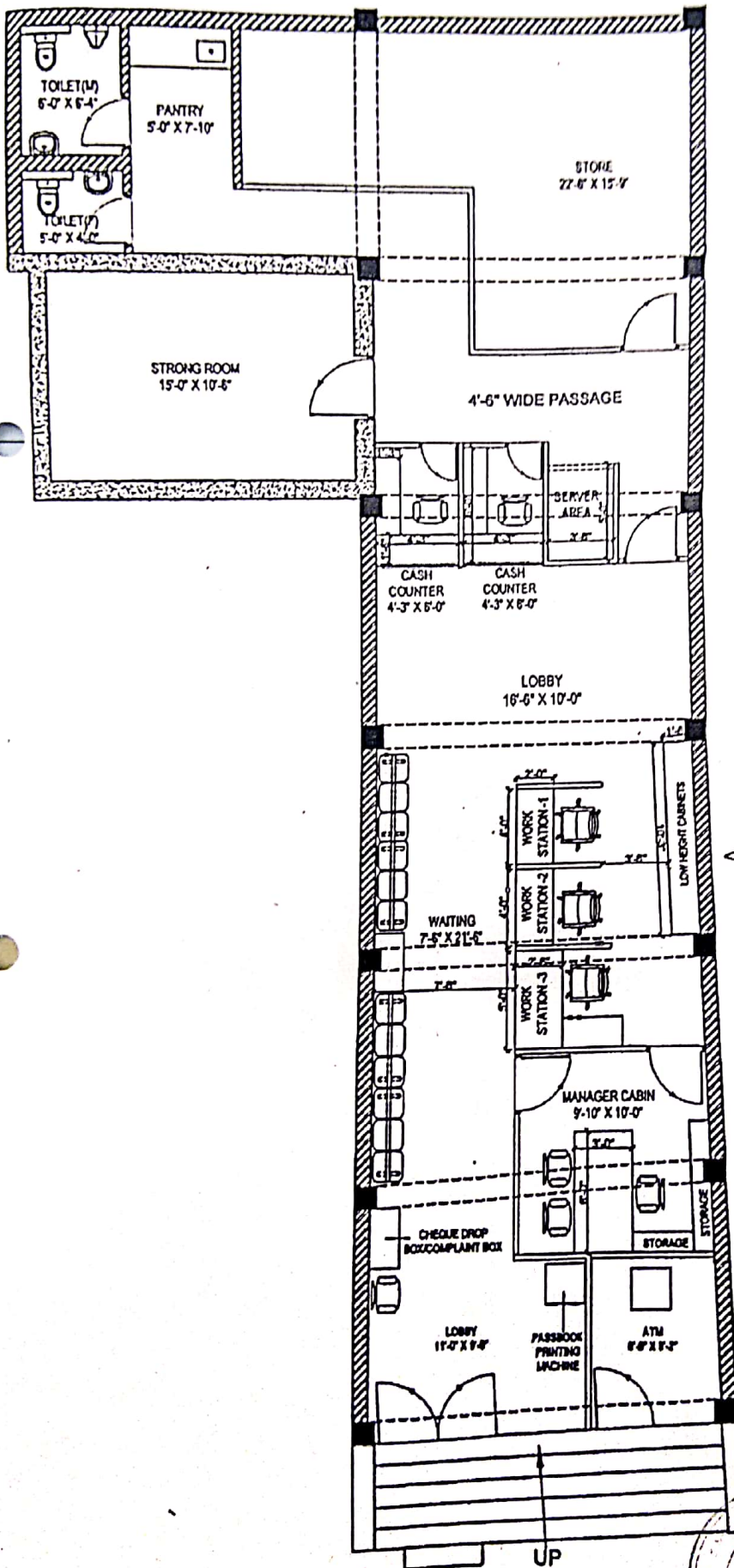

GENERAL NOTES

1. ALL DIMENSIONS ARE IN FEET/INCHES UNLESS OTHERWISE SPECIFIED.
2. THIS DRAWING SUPERSEDES EARLIER DRAWINGS.
3. ALL DIMENSIONS ARE TO BE READ ONLY AND NOT TO BE MEASURED/SCALED.
4. ANY DISCREPANCIES IN THE DRAWINGS OR AT SITE SHOULD BE BROUGHT TO THE NOTICE OF THE ARCHITECTS OR CONSULTANTS IMMEDIATELY.

AREA CHART (IN SQ. FT.)

Total Carpet Area excluding washrooms and pantry area	1430 Sq. Ft.
Carpet Area of Washrooms and Pantry area	110 Sq. Ft.
Total Carpet Area including Washrooms Pantry	1540 Sq. Ft.
Total Area including walls and columns	1740 Sq. Ft.

- ① Sr. Manager (GAD)
- ② Sr. Manager (S.P.O.)
- ③ Sr. Manager (Security)
- ④ Sr. Manager (Insp.)
- ⑤ AGM & DZH

PROJECT TITLE: UCO BANK MANGOLPUR BRANCH
 ARCHITECT: VIRENDER SHARMA & ASSOCIATES
 ENGINEER: RAVI SHARMA
 SITE ADDRESS: RZ-348, GF, MAIN ROAD, MANGOLPUR KHURD, N.D. - 12

⑥ GM & ZONAL HEAD

DRG. TYPE: GROUND FLOOR LAYOUT PLAN
 DRG. NO.: A-01

DRG. TITLE: GROUND FLOOR PLAN

DRAWN BY: AR. RAVI SHARMA
 CHKD. BY: AR. NISHANT SHARMA
 APP. BY: AR. VIRENDER SHARMA
 DATE: 19-12-2022
 SCALE: 1 N.T.S.

ARCHITECTS: VIRENDER SHARMA AND ASSOCIATES
 Architects, Vastu Consultants, Engineers & Urban Designer.
 A3/205A, Janak Puri, New Delhi - 110058.
 Tel. No. -011-25598151, M No. -91 9811020690
 Email: -virenderasharma55@gmail.com