



ISSUED TO M/S _____

TENDER DOCUMENT

FOR

**FURNISHING WORK,
AT UCO BANK,
Nadiad Branch.**

Site Address:- Jyotiben Anilkumar Shah Anand Bhuvan
Opp. Vaniya Pol Nagarwada Dhal Nadiad -387001

**OFFICE OF THE,
UCO BANK, ZONAL OFFICE,
206 RIDDHI SHOPPERS, OPP. STAR BAZAR,
ADAJAN - HAZIRA ROAD, ADAJAN, SURAT-395009**

ARCHITECTS:

M/S SARJAN ARCHITECTS & PROJECT CONSULTANTS
51, River Palace – A, Opposite Old Civil Court,
Nanpura, Surat- 395001
E-mail id: sarjanarch.pc@gmail.com
Tel: 0261-2476778. Mob no:- 9879604404, 987960444

SARJAN ARCHITECTS AND PROJECT CONSULTANTS.



DETAILS OF TENDER

TENDER FOR FURNISHING WORK AT UCO BANK, NADIAD BRANCH,

1. Details of work to be done : Interior / Furnishing works
for UCO Bank, At Nadiad Branch,
2. Form of Contract : Item wise rate
3. Tender Fees : **Rs. 500/- (Five Hundred Only)**
In Favor of **Sarjan Architects
& Project Consultants** payable
at **Surat. By Cheque or DD.**
4. Earnest Money : **Rs. 6500/- (Six Thousand Five Hundred**
Rupees only)
in form of **Demand Draft** in favor
of **UCO Bank** payable at **Surat.**
5. Period of contract / : 7 Weeks time of Completion
6. Last Date & time for receiving : 17-09-2020 before 17:00 Hrs. of sealed tender.
7. Liquidated damages for non- : 1.0% of the contract value per week subject to
completion of work in time a max of 10% of the contract value.
8. Defect Liability Period : 12 months (Twelve months) from the
date of virtual completion as certified
by Architect / employer.
9. Retention amount for 12 months : 5% on Running Bill on Final Bill.
10. Period of submitting of : 15 days from the date of completion.
Final bill.
11. Mobilization Advance / : No. Mobilization Advance / secured
Secured Advance Advance will be given to the Contractor.
12. Place and date of opening : At UCO BANK, Zonal OFFICE, 2nd Floor,
of tender 206, Riddhi Shoppers, Opp. Star Bazaar,
Adajan - Hazira Road, Adajan, Surat,
On 18/09/2020, before 14.00 Hrs.

Note:- Pl.submit this tender before 17/09/2020 before 05:00 PM at Zonal Office:-

UCO Bank Zonal Office, 2nd Floor,
206, Riddhi Shoppers, Opp. Star Bazaar,
Adajan - Hazira Road, Adajan, Surat-395009

SARJAN ARCHITECTS AND PROJECT CONSULTANTS.
51. 5th Floor. River Palace. A - Wina. Opp. Old Civil Court. Nanpura. Surat.



TENDER FOR THE FURNISHING AT UCO BANK, NADIAD BRANCH.

GENERAL CONDITIONS

1. The Contractor shall sign each page of this tender.
2. Payment to the Contractor Agency shall be made as per actual work done at site.
3. Quantity of work may increase or decrease at site as per requirement, which shall not affect the rates quoted by the contractor.
4. Civil Furnishing works etc. shall be done to the complete satisfaction of Bank and Architect-in-charge.
5. All teak / Cedar wood / rubber wood to be used should be knotless which is to be polished with all background surface preparation coarses maintaining the visibility of wood grains.
6. The rates to be quoted shall include the cost of material, labour charges, carriage, sales tax, or any / all other taxes any required hardware etc.
7. The contractor agency shall keep particular vigil on his workers / carpenters / painters etc. to maintain very good workmanship of all items, failing which no payment shall be made and no claim of material / labour used shall be made to him in any case, and the same work shall be executed by him again without charging any extra cost.
8. All rates shall be quoted in words & figures & any cutting, over writing shall be signed.
9. All items to be executed as per drawings, if any change is required, the same shall be brought to the notice of Architect-in-Charge.
10. Any tender / quotation containing clerical or arithmetical mistakes shall be rejected.
11. Any addition, alteration or correction shall be signed and stamped properly.
12. Contractor agencies are advised (before quoting the rates) to inspect the site of the proposed work. He must go through all drawings and specifications and documents.
13. The Bank reserves the right to accept / reject any tender / quotation without assigning any reason. The Bank is not bound to allot the work to L1 contractor.
14. The Contractor agency should have already executed works of furnishing interiors & exterior, civil works of very good workmanship.
15. Quality of material and workmanship rejected by the Architect / Concerned Authorities shall be removed immediately by the contractor and rectified / replaced.
16. No advance payment shall be made to the Contractor on supply of any material supplied at site for execution. Payment shall only be made on execution of any concerned / particular item.

SARJAN ARCHITECTS AND PROJECT CONSULTANTS.
51, 5th Floor, River Palace, A - Wing, Opp. Old Civil Court, Nanpura, Surat.



17. The rates shall include the cost of coat of anti termite treatment on all wooden frame work and all commercial ply / board used for partitions and paneling, furniture etc. The contractor/s shall have to dismantle & dispose the existing counters, tables & partitions within the quoted cost of the total furnishing works.
18. Rates for partitions, paneling, wall cladding and false ceiling shall include cutting and making good of necessary cut-outs/chiseling to be made for electrical conduits, switch boards etc.
19. Bank shall not be responsible for any lose or damage to the contractor/labour due to any natural calamity during the course of construction. Contractor is liable to make good all the damages if any, till the work is completed and handed over to the Bank authorities.
20. Any payment to the contractor on account of execution of work, whether it is running payment or final, shall be verified by the Architect-in-Charge.
21. Unless, otherwise mentioned all materials to be used shall be I.S.I. marked. Failure to do so, the work may be rejected and in that case contractor shall have to remove the defective materials and replace / re-do the work for which no claim shall be entertained.
22. The total work shall be supervised by the Architect-in-Charge and he/she shall be kept fully informed by the contractor regarding the progress of work.
23. Bank may award the work in part or whole to a single party or any other party.
24. It may please be noted that the Bank is not bound to allot the work to the lowest party. And as such, the allotment of work shall be based on workability of rates quoted by the contractor on account of quality work.
25. The bank reserves the right to reject any or all the tenders without assigning any reason whatsoever.
26. The earnest money deposited shall not carry any interest and will be refunded to the unsuccessful tenderers.
27. Earnest money paid by the contractor shall be forfeited by the Bank if contractor fails to undertake the job if he is communicated about acceptance his rates/tender.
28. The contractor shall take all the necessary precautions while working and to safe guard adjacent property, Bank's property, Bank's Employees, and traffic persons.
29. All the rates quoted are inclusive of removal of existing counters, partitions, wiring, rubbish/ debris collected during the progress of work, rejected materials etc.
30. The contractor shall not directly or indirectly sublet the work to other party without written permission of the Bank.
31. The quantities mentioned in schedule are provisional and likely to increase/decrease to any extent or may be omitted thus altering the aggregate value of the contract. No claim for loss of profit / business shall be entertained on this account.



32. The Bank reserves the right to distribute the work for which quotations have been called, among more than one parties, if found necessary. No claim in this respect shall be considered and the contractor agrees to cooperate with other agencies appointed by the Bank.
33. All the workers of the contractor must be properly covered by an insurance policy under "Workman's Compensation act" and "Fatal Accidents Act". The contractor at his own expenses arrange to effect and maintain until the virtual completion of the contract, insurance policy in the joint name of Bank and the contractor against this risk to be retained by the Bank until the virtual completion of the work, and indemnify the Bank from all the liabilities arising out of such events. In case of delay, contractor shall arrange to extend insurance policy till work is completed.
34. All the work should be completed within the specified period in the tender. If the work is delayed due to the reasons beyond the control of the contractor, he should keep intimating the Bank explaining, therein the reasons for such delays, immediately and if in the opinion Bank's authorities the delay is justified, the contractor shall be granted extension in time limit.
35. The contractor shall furnish well in time before work commence at his own cost, colour samples, samples of materials or workmanship that may be called by Bank's Architect / Engineer for approval. Rates quoted shall cover for such preliminary work.
36. All the glass panes, door handles/ hinges, electric fittings, fans, furniture, records, floors etc. are to be thoroughly cleaned after the work is completed.
37. The rates quoted by the contractor shall be firm throughout the duration of contract (including extension of time if any granted) and will not be subject to any fluctuation due to variation in cost of material and labour.
38. Conditional tenders are liable to be rejected.
39. The successful tenderer is bound to carry out any item of work necessary for the completion of the job even those such items are not included in schedule of quantities.
40. If in any case of work required to be abandoned, the contractor shall not be entitled for any claims and he will be paid as per the actual work done till that period, if deemed fit.
41. Decision of the Bank shall be final and binding on any matter connected with the work. The matter of any dispute shall be decided after mutual discussions based on the terms and conditions of this contract. However, if the matter cannot be resolved then the same shall be referred to the respected qualified person in agreed to both the parties and his opinion shall be binding on both the parties. However, this is precourse to any legal action in this regard.
42. If at any stage during the progress of work, it is observed that the contractor is not progressing the work with due diligence, care of lagging much behind the schedule or fails to gear up the work despite instructions from Bank's Architect, the Employer (Bank) reserves the right to terminate the contract with 7 days notice. In such case the contractor shall be liable to pay the Employer any extra cost involved for the completion of the said work and will not obstruct any way in completing the work



through other agency. After completion of entire work the contractor shall be paid for the actual work executed by him at the quoted rates after deducting any claims, damages. In case of such termination the security deposit held by the Bank will be forfeited.

43. Contractor shall follow all rules / regulations in force and should possess the license for employing labor and also follow all safety measures, labour bye laws and shall be responsible for any lapse.
44. At any stage i.e. during the execution of work, any kind of change reqd. whether it is in design or specification, the same has to be in-corporated by the contractor.

CONTRACTOR

ARCHITECT

UCO BANK



TENDER FOR THE FURNISHING AT UCO BANK, NADIAD BRANCH.
SPECIFICATIONS OF MATERIALS TO BE USED FOR FURNISHING WORK.

<u>DESCRIPTION</u>	<u>BRAND</u>
a) Board / Ply	: Board/ply conforming to ISI Standards Green Ply / Puma / Century.
b) 1.5 mm thk 1.5 mm thk laminate Formica,	: Century, Greenlam, Donear, 1mm Thk.
c) Door Closer / Floor spring	: Everite, Doorking, Nitco, or Equivalent ISI Marked.
d) Drawer & Keyboard, Slide Rails	: Make: - Al-Behari/Hettich/Top-Slide./Power-slide. (Telescopic Only to be Used)
e) Glue for fixing commercial Board / 1.5 mm thk 1.5 mm thk laminate	: Fevicol (Pidilite)
f) Glass	: Modi Float, Saint Gobain, or Equivalent.
g) Mortice Latch & Lock	: Godrej.
h) Vertical Blinds	: Vista, Mac or Equivalent.
i) Tapestry/leather foam	: Harmony, Vimal, Bhor or as approved
j) Aluminium Sections	: Jindal/Mahavir/Hindalco
k) False Ceiling	: Gypsum marked "Gypotec"
l) Synthetic Enamel	: Asian, Nerolac, ICI, Berger, Dulux
m) Emulsion Paint/Plastic Paint	: Asian, Nerolac, ICI, Berger, Dulux
n) Vitrified Tile 2'x2' (600x600 mm)	: Johnson, Kajaria, Vermora

Some Indicative Broad Specifications From Bank Authority.

SARJAN ARCHITECTS AND PROJECT CONSULTANTS.
 51. 5th Floor. River Palace. A - Wind. Opp. Old Civil Court. Nanpura. Surat.



TENDER FOR FURNISHING WORK AT UCO BANK, NADIAD BRANCH,

Sl. No.	Item	Broad Specification
1.	Counter	1. 750 mm height 2. 1050 mm height for cash counter with working top and customers top. 3. Length of cash counter – 1200mm
2.	Table with side unit	1. Officer's table - 1500 MM X 750 MM size 2. Manager's table – 1800 mm x 900 mm size. 3. Clerical Table – 1200 mm x 600mm
3.	Cash Cabin	1. Height 1350mm out of which 1050mm will be solid and remaining 300mm will be glazed 2. 1050 mm high 12 mm thick toughened glass at front side. 3. Length of cash cabin – 1800 mm.
4.	Manager's Chamber	Partly glazed
5.	Low height partition	1350 mm height. (Partly glazed)
6.	Main entrance	Glazed door with frame.

B) Indicative basic material specification:-

Sl. No.	Material	Specifications
1.	Laminate on Horizontal surface	1.5 mm thick conforming to IS 2046
2.	Lamination on vertical surface	1.0 mm conforming to IS 2046
3.	Block board	19.00 mm BWR Grade conforming to IS 1659 Century / Green / Austin or equivalent
4.	Ply	4 mm/ 6mm/ 12mm / 19mm conforming to IS 710 (BWR Grade) of Century / Green / Austin or equivalent

2) Colour Code of partitions / cabins / counters as per circular no. HO/GAD/4057/11 dated 16/2/2012.

Sl. No.	Colour Code	Location
1.	Steamed Anegre (equivalent to 366 of M/s Century)	This colour will be provided at vertical faces of all counter / partitions along with façade of the counter as per design.
2.	Sugar maple (equivalent to F1 1758 of M/s Formica)	This colour will be provided at vertical faces of all counter / partitions along with façade of the counter / tables as per design.
3.	Goncalo Alvez (equivalent to 1769 of M/s Sunmica)	The colour will be provided at skirting as per design.

SARJAN ARCHITECTS AND PROJECT CONSULTANTS.
51, 5th Floor, River Palace, A - Wing, Opp. Old Civil Court, Nanpura, Surat



TENDER FOR FURNISHING WORK AT UCO BANK, NADIAD BRANCH,

ESTIMATE FOR FURNISHING WORK AT UCO BANK NADIAD BRANCH, -

Sr.No.	Name of Items	UNITS	Nos.	Total Qty.	Rate	Total
B	FURNISHING WORK		Nos.	Total		
1	FULL HEIGHT PARTLY GLAZED PARTITONS					
	Providing & Fixing bothside 1.5 mm thk 1.5 mm thk laminated partly glazed partition up to false ceiling ht (thickness of partition is 79 mm) having 12 mm thick commercial plywood both side on ply framing . Ply framing size for vertical & horizontal support is 50 mm x 25 mm. All exposed surfaces of finished with 1.5 mm thk laminate of approved shade . Make necessary grooves as per shown in drawing. Using of 12 mm thk toughen clear glass with proper crystal edges & with suggested frosted films on glass. All joints are covered with Ghana teac bidding patti finished with 1.5 mm thk laminate as per actual site finish. Complete with all necessary hardwares & adhesives as per details given in drawing and as per instructions of Architect/Engineer In charge. Contractor has to provided all necessary cut outs (race ways.) for Electrical works & no extra payment shall be made for it.					
	Manager Cabin	SQ FT	1.00	144.00		
2	FULLY HEIGHT GLAZED PARTITONS WITH DOUBLE LEAF/SINGLE LEAF DOOR					



TENDER FOR FURNISHING WORK AT UCO BANK, NADIAD BRANCH,

	<p>Providing Material & labour charge for making fully glazed partition with double/single leaf door size (1500 mm x 2400 mm) having 12 mm thk clear toughen glass with proper crystal edges rest on floor spring of 100 kg, having proper glass to glass lock & 25 mm dia and 450 mm long SS matt finish handle selected by architect/Engineer Incharge. Use of S.S. 304 Top/Bottom/Corner patch fittings to make & set partitions with Fully glazed door. Glass joints are with all necessary proper adhesive like clear silicon, finished by proper cleaning. Complete as per details given in drawing and as per instructions of Architect/Engineer In charge. Contractor has to provided all necessary cut outs for Electrical works & no extra payment shall be made for it. Please see the Attached Make List for Apporoved Makes. Amount shall be paid only for the Partition between the False Ceiling & Flooring.</p>					
	AT FRONT FAÇADE	SQ FT	1.00	180.00		
3	LOW HEIGHT PARTLY GLAZED PARTITONS					
	<p>Providing & Fixing partly 1.5 mm thk laminated & partly glazed partition up to 5' ht (thickness of partition is 70mm) having 9 mm thick commercial plywood both side of ply framing. . framing size for each support is 50 mm x 25 mm. having grid of 600 mm x 600 mm. Finished with 1 mm thick 1.5 mm thk laminate at all exposed surfaces of approved shade. Make necessary grooves as per shown in drawing. Using of 12 mm thick frosted glass with proper crystal edges. Using of 12 mm thick toughen clear glass with proper crystal edges & with suggested frosted films on glass. All joints are covered with Burma teak bidding Patti finished with 1.5 mm thk 1.5 mm thk laminate/polish. Complete with all necessary hardware & adhesives as per details given in drawing and as per instructions of Architect/consultant/Engineer In charge. Contractor has to provide all necessary cut outs for Electrical works & no extra payment shall be made for it.</p>					

SARJAN ARCHITECTS AND PROJECT CONSULTANTS.
51. 5th Floor. River Palace. A - Wind. Opp. Old Civil Court. Nanpura. Surat.



TENDER FOR FURNISHING WORK AT UCO BANK, NADIAD BRANCH,

	At Teller Counter	SQ FT	1.00	123.00		
	At Front teller	SQ FT	1.00	54.00		
	At UPS	SQ FT	1.00	30.00		
	At Working Area	SQ FT	1.00	45.00		
4	PARTLY GLAZED DOORS					
	Providing & fixing for making Partly Glazed Door (finished size of door is 50 mm) of size 3'-0"x8'-0" considering blockbord flush door sheet of 30 mm thickness covered both side by 9 mm commercial ply & finished with 1 mm thick 1.5 mm thk laminate on both sides of shutter and having 12 mm frosted glass slit as given size with crystal edges in both shutters, fixed with burmateak Patti, rest on floor spring of 100 kg & Top-Bottom fitting for door-pivot. All exposed framing made by Burma teak wood complete with 1.5 mm thk 1.5 mm thk laminate. Finishing with all necessary hardware like handles, conceal locks, cylinders, stopers, tower bolt, MS nails, SS-304 screws etc. as per details given in drawing and as per instructions of Architect/consultant/Engineer In charge					
1	At Entrance	SQ FT	1.00	32.00		
2	At Manager's Cabin	SQ FT	1.00	24.00		
3	At Teller Counter	SQ FT	1.00	18.00		
4	At ATM Entry	SQ FT	1.00	24.00		
5	At Backside	SQ FT	1.00	24.00		
5	Low Height Credenza					



	Providing & fixing 1.5 mm thk laminate Finish Low ht back credenza having depth of 18" , with 19 mm commercial ply top, based on sandwidth vertical supports made by 19mm Thick. comm Ply Wood with all shutters & horizontal single self (made by 19 mm thick comm ply) as per given in detail drawings. Backside of low ht storage is covered with 12 mm thick plywood. Shutters made with 19mm + 6 mm ply with conceal handles. All exposed and internal Joints complete with burma teak bidding patti finished with melamine polish. All exposed and internal surfaces covered with 1 mm thick approved shade 1.5 mm thk 1.5 mm thk laminates as instructed by Architect/consultant/Engineer in charge. Complete with all hardware like MS nails, ss-304 screws, magnet, Stoppers, L - hinges, 19 mm multilocks, table chain, conceal handles etc. (Mode of measurement:- Lengthxheight.)					
i	At Manager's Cabin	SQ FT	1.00	7.50		
	Entrence Officers	SQ FT	1.00	57.50		
	Backside	SQ FT	1.00	56.50		
6	GYPSUM FALSE CEILLING					



	<p>The works include supply and installation & fixing of Gypsum Board Ceiling which Incorporates a fully concealed GI fixing grid of ultra channel 18 guage. Complete with all necessary hardware, fittings and accessories. Board joints are not visible and all gaps are filled with gypsum jointing compound like gypsum powder . The job also includes providing access panels, cutting of spot lights, luminaries, speaker, etc. Sheets in size 4' x 8' in thickness ½" (or 3/8") screwed on steel stud system. The steel stud frame consisting of main furring GI channel at every 600 mm and cross channel at every 600 mm . Both main and cross channels are attached though jaw clip. Screws will be corrosion proof either Chromites or Cynated. Screw fixing is done mechanically with drilling machine & suitable attachment. Finally the boards are to be jointed & finished so as to have a flush look which includes filling & finishing with jointing compound, paper tape and two coats of top coats of gyp board, etc completed.</p> <p>The gaps will be initially filled with joining gypsum plaster compound and then taped by self adhesive covered with proper jointing compound like gypsum powder. Contractor has to provided all necessary cut outs for Electrical works & no extra payment shall be made for it.</p>					
i	At Working Area & ATM	SQ FT	1.00	1049.95		
7	NOTICE BOARD Supplying & Providing Notice Board as per banks standard module .	SQ FT	1.00	12.00		
8	SOFT BOARD PANELING	SQ FT	1.00	12.00		



TENDER FOR FURNISHING WORK AT UCO BANK, NADIAD BRANCH,

	Providing and fixing on wall/partition 12mm thick approved quality soft board with cotton cloth/fabric of approved make and shade on 6 mm thick comm ply with burma border wood beading all around including polish, as approved sample and as directed by Architect/consultant. The work shall be measured & paid in Sqft. for all floors, all level and at all heights including all costs. The rate shall be inclusive of polish to all the exposed wooden members. Only the clear elevation area of the cloth/fabric shall be measured and paid. sample mock shall be approved from ENGINEER IN CHARGE and Architect/consultant					
9	WRITING COUNTER (1 no)	SQ FT	1.00	7.50		
	WRITING COUNTER made out of 19mm. commercial plyhaving size of 3'6"x1'6" top surface covered with 1.5 mm thk laminate on top ,side & 12mm glass top with divisions for slips & storage at bottom finish covered with 1.5 mm thk 1.5 mm thk laminate at exposed and internal surfaces etc. as approved by the Architect.					
10	COLUMN PANNELING					
	Providing & fixing column paneling having suggested framing grid of (whichever requires.). Grid frame is covered with 12mm thick comm plywood. All suggested grooves are finished with 1.5 mm thk laminate. All exposed surfaces covered with 1 mm thick 1.5 mm thk laminates of approved shade as instructed by architect/consultant/Engineer In charge. Complete with all hardwares like s nails, ss screws, adhesives etc. shown in detail drawings. Contractor has to provide all necessary cut outs for Electrical works & no extra payment shall be made for it. Amount shall be paid only for the Paneling between the False Ceiling & Flooring.(
	At Centre Column	SQ FT	1.00	67.50		
11	SLIDING FLUSH DOOR AT ATM UPS	SQ FT	1.00	21.00		

SARJAN ARCHITECTS AND PROJECT CONSULTANTS.
51, 5th Floor, River Palace, A - Wing, Opp. Old Civil Court, Nanpura, Surat.



TENDER FOR FURNISHING WORK AT UCO BANK, NADIAD BRANCH,

	Providing & fixing for making Sliding Flush Door (finished size of door is 50 mm) of size 3'-0"x8'-0" considering blockbord flush door sheet of 30 mm thickness covered both side by 9 mm commertial ply & finished with 1 mm thick 1.5 mm thk laminate on both sides of shutter , fixed with burmateak Patti , rest on sliding top bottom channels. All exposed framing made by Burmaborder wood complete with 1.5 mm thk 1.5 mm thk laminate. Finishing with all necessary hardware like handles, conceal locks, cylinders, stopers, tower bolt, MS nails, SS-304 screws etc. as per details given in drawing and as per instructions of Architect/consultant/Engineer In charge.					
12	CHEQUE DROP BOX AT ATM	NO	1.00	1.00		
	Supplying & Providing Cheque Drop Box as per banks standard module .					
13	MANAGER'S TABLE (1 Nos.)	SQ FT	1.00	12.50		
	Providing & fixing 1.5 mm thk laminate finish Manager table having given size with height of 750 mm (as per attached detail drawing) Table having 40 mm Thick .at top made by 19 mm thick sandwich ply . Top is cantilever then its base supports. Base supports made by 19 mm thick sandwich ply. A Table having drawers and a shutter in a pedestal and a key board tray at single end. Drawers & Keyboard tray rest on telescopic channels. Shutters & drawers having thickness of 25 mm which are made by 19 mm + 6 mm ply to create conceal grooves as handle. Drawers & keyboard, sides, Bottom is covered with 19 mm ply & Back of pedestal are made up of 12 mm thick Ply Wood. Having 3" high Footrest of 19 mm ply. At Front facade (covered with grooves as per given patterns. All internal and external surfaces covered by 1.5 mm thk laminate. all complete with given nos of key board tray, drawers on telescopic channels, locks, stoppers, SS Screws,MS nails, Auto hinges, Cable Manager etc as per shown in detail drawings & as per instructions of architect/consultant / in charge engineer. Contractor has to provide all necessary cut outs for Electrical works & no extra payment shall be made for it.					

SARJAN ARCHITECTS AND PROJECT CONSULTANTS.
51. 5th Floor. River Palace. A - Wind. Opp. Old Civil Court. Nanpura. Surat.



14	STAFF TABLE					
	<p>Providing & fixing 1.5 mm thk laminate finish Staff table having given size with height of 750 mm (as per attached detail drawing) Table having 40 mm Thick .at top made by 19 mm thick sandwich ply . Top is cantilever then its base supports. Base supports made by 19 mm thick sandwich ply. A Table having drawers and a shutter in a pedestal and a key board tray at single end. Drawers & Keyboard tray rest on telescopic channels. Shutters & drawers having thickness of 25 mm which are made by 19 mm + 6 mm ply to create conceal grooves as handle. Drawers & keyboard, sides, Bottom is covered with 19 mm ply & Back of pedestal are made up of 12 mm thick Ply Wood. Having 3" high Footrest of 19 mm ply. At Front facade (covered with grooves as per given patterns.</p> <p>All internal and external surfaces covered by 1.5 mm thk laminate. all complete with given nos of key board tray, drawers on telescopic channels, locks, stoppers, SS Screws,MS nails, Auto hinges, Cable Manager etc as per shown in detail drawings & as per instructions of architect/consultant / in charge engineer. Contractor has to provide all necessary cut outs for Electrical works & no extra payment shall be made for it.</p>					
	oficer/clerk table	SQ FT	1.00	67.50		
15	TELLER COUNTER 1 Nos.	SQ FT	1.00	22.50		



TENDER FOR FURNISHING WORK AT UCO BANK, NADIAD BRANCH,

	(Teller Counter 3'0" Depth made out of 19 mm sandwich Ply finished with 1 mm thk 1.5 mm thk laminate , drawers are made with 19 mm ply , Back of table covered with 12 mm ply. having foorest , having 3 drawer units and a keyboard trey units with 12mm thick glass top and vertical finished with 1mm. thick 1.5 mm thk laminate at exposed surface and 0.8 mm thk at internal surfaces with necessary patterns grooves ,with moulding etc, also 12m.m glass at the front site to be vertical fix on counter with necessary cuttings hardware, etc. all complete as per Architect's drawing.) All Hardwares will be of S.S. Mat Finishes & 1.5 mm thk 1.5 mm thk laminates will be Selected by the Architect.					
16	3 seater perforated chair	NO	1.00	1.00		
	Supplying and providing 3 seater perforated chair as suggested by architect. Basic rate of item is 8000 rs only.					
	TOTAL AMOUNT WITHOUT GST					
	Final Estimated Amount:-					

Note:-

- Contractor have to submit test reports of using material like ply/hardwares etc.
- Contractor have to submit weekly progress report and photographs to architect by mail regularly.
- Tenderer must have to show samples of all materials before continue the work to architect.
- Contractor have well establish office and staff in Gujarat state since last three years .Contractor have to submit proof for that with bid (company registration,).

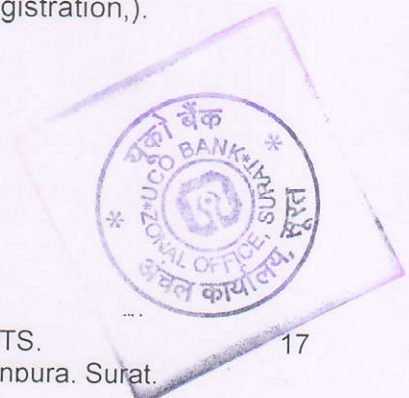

TENDER FOR FURNISHING WORK AT UCO BANK, NADIAD BRANCH,

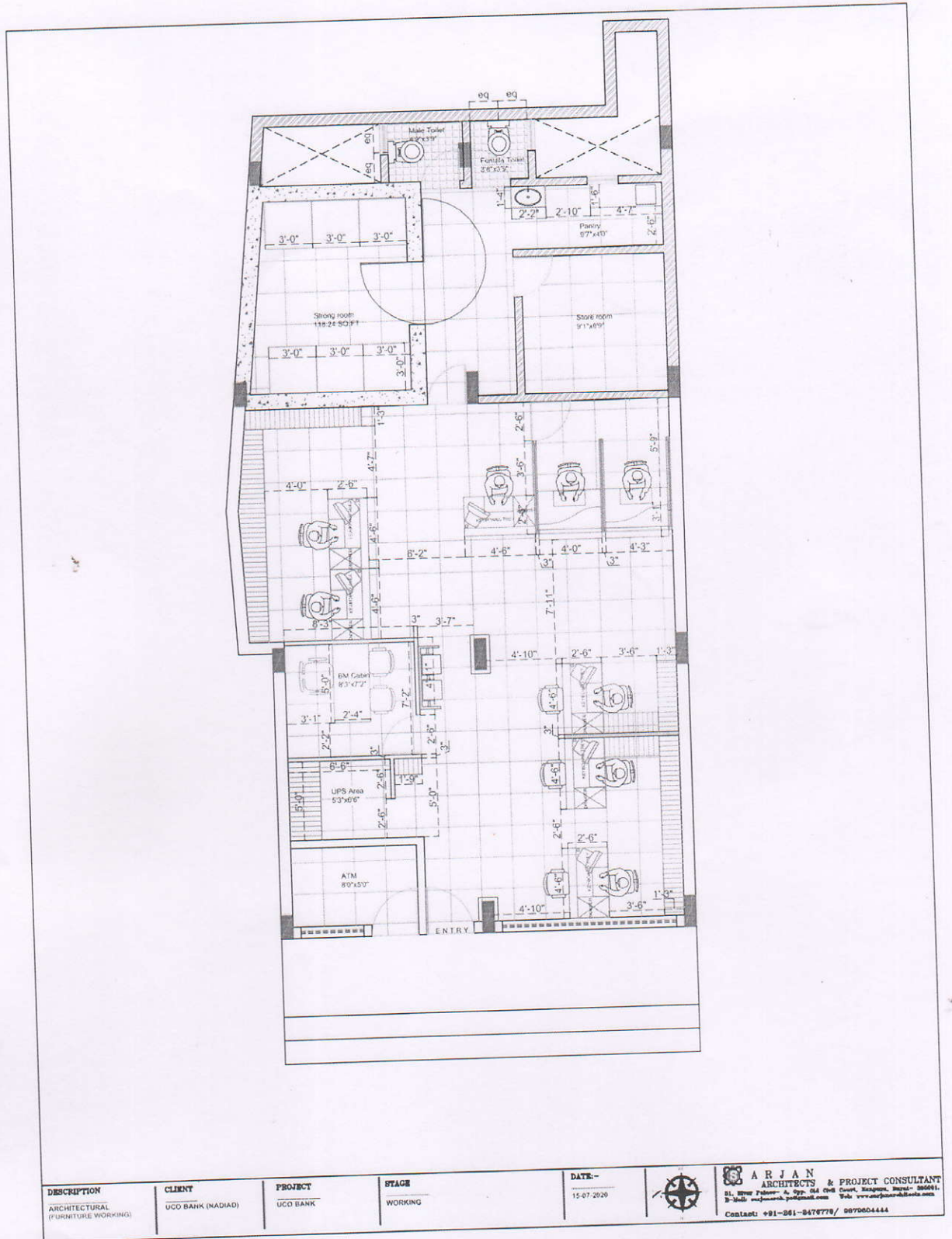

SARJAN ARCHITECTS AND PROJECT CONSULTANTS.
51, 5th Floor, River Palace, A - Wind. Opp. Old Civil Court, Nanpura, Surat.



TENDER FOR FURNISHING WORK AT UCO BANK, NADIAD BRANCH,

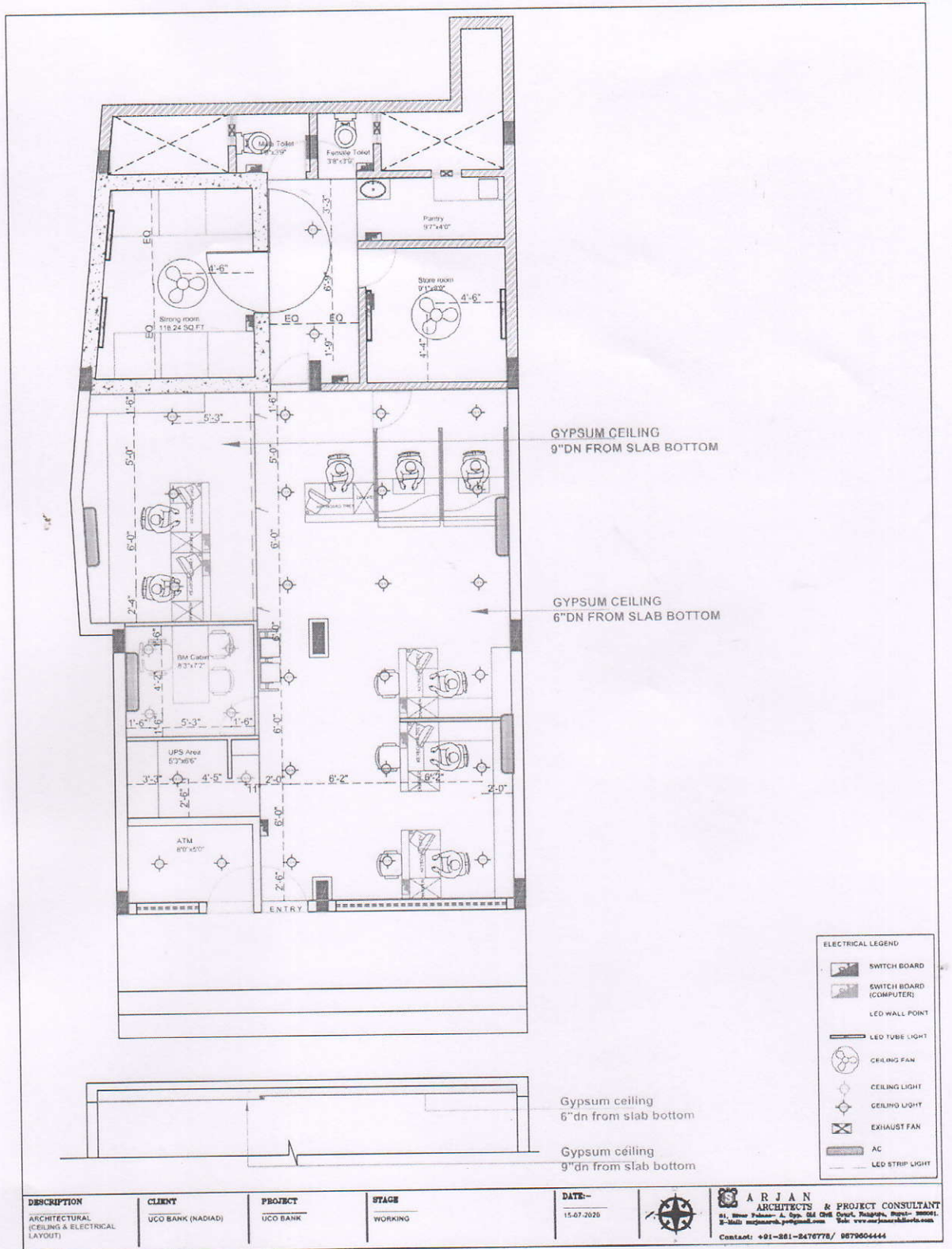

SARJAN ARCHITECTS AND PROJECT CONSULTANTS.
 51, 5th Floor, River Palace, A - Wing, Opp. Old Civil Court, Nanpura, Surat.

