



ZONAL OFFICE SALT LAKE
1ST FLOOR, 3 & 4 DD BLOCK, SECTOR-I, SALT LAKE,
KOLKATA -700064

TENDER DOCUMENT

FOR

CONSTRUCTION OF
(Furnishing works)

AT

BANITABLA BRANCH,
PANPUR MORE,
P.O.-JADUBERIA, P.S.-ULUBERIA
DIST.-HOWRAH

CONSULTING DEVELOPMENT SERVICES

Architects ● Engineers ● Valuers

17, Kalibari Lane, Jadavpur, Kolkata-700032

Off : 033 24239590

(M) 9330870022 / 9831664630

Email: cds.ganguly@yahoo.com

CONTENTS

SN	DESCRIPTION	Page No
01.	Notice inviting tender	03
02.	Condition of tender	04
03.	General conditions of contract	05
04.	Form of tender	07
05.	List of material of approved brand	10
06.	Schedule & specifications	
	FURNISHING Works	16
07.	Design layout (drawing)	17

UCO BANK
ZONAL OFFICE SALT LAKE
1ST FLOOR, 3 & 4 DD BLOCK, SECTOR-I,
SALT LAKE, KOLKATA -700064

CONSTRUCTION OF BANITABLA BRANCH, PANPUR MORE, P.O.-
JADUBERIA, P.S.-ULUBERIA, DIST.-HOWRAH

(Civil & furnishing works)

TENDER NOTICE NO:

Dated:

NOTICE INVITING TENDERS

1. Sealed tenders in the prescribed form are invited by the UCO Bank Zonal Office Salt Lake from the enlisted internal furnishing & electrical contractors of UCO Bank on item rate basis for construction of proposed Furnishing works at Banitabla Branch.
2. The tender documents only can be downloaded from the WEBSITE on payment of Rs 500.00 (Rupees Five Hundred) only in Draft per set on any weekdays on or from 13/04/2018. Downloaded tender had to submit a DD Of Rs 500.00 (Rupees Five Hundred) favoring Uco Bank, salt lake zonal payable at Kolkata, along with income tax, sales tax, professional tax clearance certificate .
3. A Demand Draft or Pay Order for 2% cost of the quoted Value favoring UCO BANK Salt lake Zonal Payable in Kolkata as Earnest Money to be submitted along with the tender documents. Any tender which is not accompanied by the EMD shall be summarily rejected. EMD of unsuccessful bidder will be returned within a week of award of work to successful bidder without any interest.
4. Tenders should be submitted in sealed covers with the name of work written on the envelope & shall be received up to 3.00 p.m .24/04/2018 at the office of the Zonal Head, Zonal Office Salt Lake, 1st Floor, 3 & 4 DD Block, Sector-I, Salt Lake , Kolkata -700064 and will be opened on 24/04/2018 4pm at the above office in presence of attending tenders or their authorized representative (not more than one at a time). Tender documents will not be issued or received by post.
5. The Bank does not bind itself to accept the lowest bid and reserve the right to split up the order as and when necessary and accept or reject any or all tenders without assigning any reason whatsoever.
6. The Bank will not be bound to accept the lowest tender and reserves the right to reject any or all tenders without assigning any reason thereof.
7. Clarifications, if any, required for details, can be obtained from our Consultant, **M/S CONSULTING DEVELOPMENT SERVICES . 17, KALI BARILANE JADAVPUR KOLKATA 700032. CONTACT: - 0983166463 /9330870022**
8. The Bank will not be bound to accept the lowest tender and reserves the right to accept or reject any or all tenders/ application without assigning any reason whatsoever.

Condition of Tender

1. Attested copies of up to date civil contractor's license, Income tax, value added tax and professional tax clearance certificates will have to be submitted along with the tender, without which the tender will be considered as incomplete and liable for rejection.
2. The tender shall remain valid for three months from the date of opening of the tender.
3. The tenderer is to quote his rate in ink in both English figures and in English word.
4. All corrections in the tender should be initialed by the tenderer before submission of the tender.
5. Each page of the tender documents must be signed by the tenderer.
6. Canvassing in any form is strictly prohibited and any tenderer found to have resorted to canvassing should be liable to have his tender rejected summarily.
7. In the event of the tender being submitted by a firm, it must be signed by a person holding a power of attorney authorizing him to do so, such power of attorney should be produced along with the tender.
8. Time is the essence of this contract and preference is likely to be given to a tender who will be in a position to complete the works in all details within the shortest possible time. The tenderer is requiring to specially mentioning in his tender the time he will require for completion of all work within the scope of this tender. Maximum time permitted is 25 calendar days from the date of issuing work order. If the contractor does not complete the work within the stipulated time, the contractor shall be liable to pay UCO Bank liquidation damage for delay as a penalty @ 2% (two percent) of the value of the work in respect of every day of delay or part thereof, subject to a maximum of 20% (Twenty percent) of the value of the work executed by the contractor.
9. When the work is awarded and the letter of intent issued, these documents shall become an integral part of contract.

GENERALCONDITIONSOFCONTRACT

Unless otherwise provided for in the contract documents, these general conditions shall apply to the work of all the specification attached herewith.

1. The contractor shall provide all the necessary supervision during the execution of the works as long as the Architect may consider necessary (which approval may at any time be withdrawn). The Supervisor/ representative of the contractor are to be constantly on the work site & shall give his/ her whole time to the supervision of the same. Such authorized agent or representative shall receive on behalf of the contractor, directions and instructions from the Architect or Architect's representatives.
2. The contractor shall employ only such persons as are skilled and experienced in their trade. The Architect's shall be at liberty to object and call the contractor to remove from the site any person employed by him/ her for the execution of the work who in the opinion of the Architect misconduct's himself or is incompetent or negligent in the proper performance of his duties and such persons shall not be again employed upon the works without permission of the Architect.
3. The contractor shall inspect and examine the site and its surrounding and shall satisfy himself before the submission of his/her tender as to the nature of the site, the qualities, quantities and materials necessary for the completion of the works and in general shall obtain all necessary information's like risk contingencies which may influence or effect his tender & the execution of work in case it is assigned to him/ her.
4. Rate quoted shall cover all the items like transport, octroi, value added tax, incidental charges, duties service tax, any other statutory taxes, etc, for completing the works. No claim will be entertained by the bank due to any fluctuation in the rate of labour, material, freights, taxes, duties etc. at any stage. The rate quoted will be firm during the entire period of work.
5. The contractor has to arrange photos passes in prescribed proforma for the men working in the site. The contractor has to pay all legal dues to the workman engaged by him during the work as per law in force. Contract labor (Regulation & Allowance 1970). P.P.Act 1952, Bonus Act 1965, Est. Act 1972, West Bengal House Rent Allowance Act 1974, Gratuity Act 1972, and latest amended Acts are to be complied for execution of the work.
6. If the contractor fails to pay legal dues to labour or any workmen, UCO Bank will reserve the right to deduct such due, from the final bill of the contractor and arrange for disbursement to the concerned labour or workmen.
7. Work has to be carried out at the site without affecting the normal activities of the staff. The contractor will be responsible for any damage caused during the period of work and has to pay the damage.

8. The successful tenderer to whom the contract is awarded will have to deposit as “initial security deposit” (ISD) a further sum to make up of the value of the accepted tender including the Earnest Money. ISD may be submitted in the form of Demand Draft/ Pay Order. The initial Security Deposit will have to be made within 7 days from the date of acceptance of tender, failing which the Bank at its discretion may revoke the letter of acceptance and forfeit the Earnest Money deposit furnished along with the tender. ISD will be refunded along with the final bills.
9. If the contractor does not complete the work within the stipulated time, the contractor shall be liable to pay UCO Bank liquidation damage for delay as a penalty @ 2% (two percent) of the value of the work in respect of every day of delay or part thereof, subject to a maximum of 20% (Twenty percent) of the value of the work executed by the contractor.
10. Material and workmanship shall confirm to relevant ISI specification. Contractor has to follow the instruction of the Architect or his authorized representatives during the period of work.
11. The quantities given in schedule approximate and may vary as per requirement of the site. Payment shall be made on the basis of actual measurement of the work to be certified by Architect. Measurement shall be made as per relevant IS code except wherever otherwise mentioned.
12. The contract is time-bound and the works are to be completed within the time limit. Maximum time to complete the work is 25 calendar days from the date of issue of work order. This is a working Branch and the contractor has to work with no or minimum obstruction to its regular services.
13. 90% payment will be released after successful completion of work against bill duly verified & certified by the Consultant Architect & Branch Manager as well. Remaining 10% billed amount will be released after completion of 01 year, provided there is no deficiency/ defects observed in terms of quality & quantity of works. There would neither be any advance payment nor any payment against progressive bills.
14. The contractor has to clear all the materials, debris, tools, tackles, scaffolding etc. after completion of work for which no payment to be made.
15. The Bank shall not be liable for or in respect of any damage compensation payable at law in respect or in consequence of any accident or injury to any workmen or other person in the employment of the contractor and the contractor shall indemnify and keep indemnified the bank against all such damages and compensation (save and except as aforesaid) and against all claims, demands, proceeding costs, charges and expenses in respect thereof or in relation thereto.

FORM OF TENDER

To
The Zonal Head
UCO Bank,
Zonal Office Salt Lake
1st Floor, 3 & 4 DD Block, Sector- I,
Salt Lake, Kolkata -700064

TENDER NOTICE NO:

dated

Construction of Furnishing Works at Banitabla Branch

Sir,

I/We the undersigned have examined the tender documents and the site of works as hereby submit this tender amounting the sum of Rs..... and should the same be accepted hereby undertake to execute, complete and maintain all works as set forth in the schedule of quantities and specifications in accordance with the conditions of tendering, general conditions of contract, and the rates quoted by us in the aforesaid schedule of quantities all here to annexed or in default thereof to forfeit and pay to UCO Bank the sum of money mentioned in the aforesaid documents.

I/We agree to abide by this tender for the period of three months from the date fixed for opening of the same.

I/We undertake to complete and deliver the whole of the works covered under this tender within a period of 20 calendar days from the date of issue of work order.

I/we shall be bound by the terms and conditions of the tender documents and our accepted tender.

Witness.....

Signature of Tenderer.....

Name.....

Name.....

Address.....

Address.....

Date.....

Date.....

INTERIOR WORKS		
SL.	DESCRIPTION OF MATERIAL	MAKE OF MATERIAL
1.A.	Hardwood All wood must be well seasoned, free from knots, other defects, due to handling and transportation wherever necessary, provide with Anti-terminate treatment, door & door frames lipping.	KAPOOR / SAL / BADAM / C.P.TEAK/ SAL
1.B.	PLY WOOD	MAYUR/AVENGER/SYLVAN/DURO/GREEN/
02	LAMINATE	FORMICA/SUNMICA/GREENLAM/EURO/CENTURY (1.0/1.5
03	ADHESIVE	FEVICOL
04	GLASS	MODI GUARD / SAINT GOBAIN
05	MORTICE LOCK, FITTING	GODREJ
06	WOOD PRESERVATIVE	TERMINATION TOR (PIDILITE)STP–
07	PAINT :- ENAMEL / EMULSION	BERGER , ASIAN PAINT / ICI / OIKOS /
08	FLOOR SPRING & DOOR	GODREJ / OZONE
09	PRE LAMINATED PARTICLE	NOVOPAN, DECOLAM
10	HANDLES, TOWER BOLT HINGES,	GODREJ /EARL BIHARI
11	RUBBER SOLUTION	DUNLOP S-758/FEVICOL
12	veneer	DURO/GREEN/CENTURY/VIR/MAYUR
13	OIL BOUND PAINT	BERGER, NEROLAC, ASIAN, ICI
14	POLISH	M.R.F. POLYURETHENE,FRENCH
15	SUN CONTROL FILM	GARWARE
16	VENETIAN BLINDS	VISTA LEVOLOR / AEROLOUX OR
17	GYPSUM BOARD	GYP BOARD
18	PIN UP BOARD	SITATEX STRAW BOARD
19	VINYL FLOORING	ARMSTRONG / L.G. / SOLARBRITE
20	CERAMIC TILES	KAJARIA/NITCO/BELL OR EQUIVALENT
21	VITRIFIED TILES	NAVEEN/JOHNSON/RAK OR EQUIVALENT
22	ALUMINUM SECTIONS	JINDAL/HINDALCO
23	SCREW	GKW
24	HANDLES, TOWER BOLT HINGES, LOCKS NIGHT	GODREJ /EARL BIHARI
25	DOOR CLOSER/FLOOR SPRING	DORMA, OZONE
26	SLIDING	MECHANISMS KAFF, HETTICH
27	RUBBER SOLUTION	DUNLOP S-758/FEVICOL
28	MODULAR FURNITURE	BLOW-PLAST / GODREJ / FEATHERLITE/METHDOX & EQUIVALENT
29	veneer	DURO/GREEN/CENTURY/VIR/MAYUR
30	TEXTURED PAINT	SPECTRUM / OIKOS / NEROLAC
31	METAL LAMINATE	DURO

WORKS SPECIFICATIONS :

Sl. No.	Location	Type of Material	Colour Code
1.	Floor	Vetrified tiles of 600 mm x 600 mm	Armenia of H&R JOHNSON (India) Or 10205 of BELL Ceramics Ltd. Or Equivalent
2.	Wall	Plastic Emulsion Paint	White Aura (3P0051) of Berger Paints India Ltd. Or Popcorn White (46YY86/166) of Azo Nobel India Ltd. Or Solemn Yellow (7882) of Asian Paints Ltd. Or Equivalent
3.	Ceiling	Plastic Emulsion Paint	White of the above manufacturers

1) Broad specification of partitions / cabins / counters.**A) Indicative broad specifications of furnishing items:-**

Sl. No.	Items	Broad Specification
1.	Counter	1. 750 mm height 2. 1050 mm height for Cash Counter with working top and customers top. 3. Length of Cash Counter – 1200 mm
2.	Table with side unit	1. Officer's Table – 1500 mm x 750 mm size 2. Manager's Table – 1800 mm x 900 mm size 3. Clerical Table – 1200 mm x 600 mm
3.	Cash Cabin	1. Height 1350 mm out of which 1050 mm will be said and remaining 300 mm will be glazed 2. 1050 mm high 12 mm thick toughened glass at front side. 3. Length of cash cabin – 1800 mm.
4.	Manager's Chamber	Partly glazed
5.	Low height partition	1350 mm height (Partly glazed)
6.	Main entrance	Glazed door with frame.

B) Indicative basic material specification:-

Sl. No.	Material	Specifications
1.	Lamination on Horizontal surface	1.5 mm thick conforming to IS 2066
2.	Lamination on vertical surface	1.0 mm conforming to IS 2046
3.	Block board	19.00 mm BWR Grade conforming to IS 1659 Century / Green / Austin or equivalent.
4.	Ply	4 mm/ 6mm/ 12mm/ 19mm conforming to IS 710 (BWR Grade) of Century / Green / Austin of equivalent.

2) Colour Code of partitions / cabins / counters.

Sl. No.	Colour Code	Location
1.	Steamed Anegre (equivalent to 366 of M/s. Century)	This colour will be provided at vertical faces of all counter / partitions along with facade of the counter as per design.
2.	Sugar maple (equivalent to 1758 of M/s. Formica)	This colour will be provided at vertical faces of all counter / partitions along with facade of the counter / tables as per design.
3.	Goncalo Alvez (equivalent to 1769 of M/s. Sunmica)	The colour will be provided at skirting as per design.

Furnishing Works

BOQ OF CIVIL WORK FOR UCO BANK, BANITABLA BRANCH					
Sl. No.	PARTICULARS	UNIT	QTY.	RATE	AMOUNT
1.	FALSE CEILING GRID CEILING:- Providing and fixing of Armstrong Acoustical Suspended false ceiling system with "Dune Microlook" tiles. The tiles should have humidity resistance of 99% RH, Average NRC 0.50 and STC of 34dB, Light reflectance > 85%, thermal conductivity $k = 0.052 - 0.057 \text{ W/M K}$, colour white with the exposed side finished with Crisp finely granulated with microperforations, Fire Performance class 0/ class 1 (BS - 476) in module size of 600mm x 600mm x 16mm, laid with black silhouette 15mm hot dipped galvanised steel suspension system having rotary stitching. To comprise main runners of length 3000 mm width 15mm and web height 35 mm made out of 0.4 mm hot dipped galvanised steel spaced at 1200 mm centres securely fixed to the structural soffit by approved hangers at 1200 mm maximum centres and not more than 150mm from spliced joints. The last hanger at the end of each main runner should not be .greater than 600 mm from the adjacent wall. 1200 mm long cross tees of web height 35mm and made out of 0.4 mm thick galvanised steel to be interlocked between main runners at 600 mm require independent support. 600x600 mm modules to be formed by fitting 600 mm long cross tees centrally between the 1200mm cross tees. The 1200 mm cross tees to have central "birds mouth" notches to facilitate fitting of 600 mm cross tees. Perimeter trim to be Armstrong wall angles secured to walls at 450mm maximum centre's. False ceiling will be measured on horizontal plane only Horizontal plane measurements are to be inclusive of all vertical drops, edge moldings', facials, etc. rate quoted to include cost of providing support framework formed of perimeter channels or fixing light fixtures, AC grills/diffusers etc. Also to provide concealed perimeter channel support as required to support modular grid ceiling sections at junction between gypboard else ceiling and modular grid tile ceiling.	SQM	115.00		
2.	PARTITION Providing and fixing partition consisting of 2" x 2" finished sap wood section without sap and pints at maximum 2<-0"C/C both horizontally and vertically treated with Pentapenehene pale com STP as anti termite & fire retardant from Viper. To be fixed screwed to the floor and ceiling with M.S. cleats. The frame work will be claded with 6mm thk. BWR plywood both sides and finished with 1.0mm thk. approved shade laminate as per design with approved adhesive. In case of Partly glazed and low ht.(4'-0"& 6'-0") partition 8mm thk. Etched/frosted ass to be provide fixed with 3"x3/4" white beach/ teak wood moulding with natural polished all complete. In case of Low ht. partition (4'-0") approved colour soft board should be embeded in partition with white beach/white ceader wooden beading with natural polish. The Work to be completed as per specification .design and approval of the Architects.				

Furnishing Works

BOQ OF CIVIL WORK FOR UCO BANK, BANITABLA BRANCH					
Sl. No.	PARTICULARS	UNIT	QTY.	RATE	AMOUNT
	Note: During joint measurement Partition ht. will be considered upto False ceiling level. In event of difference in false ceiling ht. the partition ht. shall be calculated on average ht.				
	Partly Glazed Partition Including Internal Glass ht. will be from 3'-8"				
	Low Ht. Partly Glazed Side Partition Full ht. Partly Glazed; Partition Full Blocked Partition Full ht. Partly Glazed Partition Low Ht. Door Partition	SQM	22		
3.	Aluminum composite panel / Cladding on column specifications:- Providing & fixing Aluminium composite paneling in standard aluminum frame as per manufacturers specifications, Aluminium sections of Jindal of standard sections to be used. Panel-Thickness-4mm, width 1220mm, length-3660mm foil thickness-0.5mm, Application- Exterior.Brand – Alucobond/ Alstone.[note:- Texture of interior grade ACP sheet shall be decided by bank/Architect.	NO	6		
4.	Providing and fixing made out of 19mm thk. BWR block board for top, slidis and front of approved make cladded with 1.0mm laminate as per design in all visible areas. All the exposed edges to be covered with white beach/teak wooden lippings and table front facia will have 1 ½" x 1" mouldings with natural polish. The drawers to be made out of 19mm thk block board for front, sides to be made out of 12mm BWR plywood and bottom and back to be made out of 6mm BWR plywood and it should play in telescopic drawer sliding channels. The inside of the drawer and the table to be synthetic enamel painted (approved colour). A largest to be provided duly painted made out of 19mm thk BWR blockboard. A shutter to be made by 19mm BWR block cladded with 1.0mm laminate. The necessary godrej multipurpose locks (brass), brass hinges, 4" matt finished handles (brass) of approved make to be				

Furnishing Works

BOQ OF CIVIL WORK FOR UCO BANK, BANITABLA BRANCH					
Sl. No.	PARTICULARS	UNIT	QTY.	RATE	AMOUNT
	provided in each drawers and shutters. On top of the Branch manager table 10mm thk. Glass to be placed edges duly machine polished. The table should have black powder coated readymade key board tray and tea ay with laminate finish. The necessary wire managers to be provided on the tabs and the provision for lights to be kept if required in the front of table. Readymade metal CPU trolley to e provided every where with a provision of castors to be provided. 3" raised portion made : 19mm BWR b/b finished with 1.0mm laminate and 1 1/2" raised portion made of 19mm WR b/b finished with 1.0mm approved colour laminate as per design to be provided on table front. All the exposed areas to be duly enamel painted. The work to be completed as per design and approval of the Architect.				
	Branch Manager	NO	1		
	Officers	NO	3		
	Spl. Asst. / Officers	NO	1		
5.	CASH COUNTER / TELLER COUNTER				
	12 mm GLASS PARTTION				
	Providing .and fixing in position 12mm thk. machine polished glass at top of Cash counter front. Necessary 1 1/2" x1/2" white beech/white ceader moulding with natural polish to be provided. The work to be completed in all respect as per design , direction and approval of Architect.	LS	---		
	Providing and fixing, top, front & sides of cash / SW counter made out of 19mm BWR block board as per design cladded with 1.0mm thk laminate & the expose edges to be finished with necessary white beach or teak wood lippings, mouldings (as per design), etc. Special 6" drawer to be made; for the cash /teller with dividers of 12mm BWR plywood .The front of the drawer made out of 19mm BWR block board finished with 1.0mm laminate, sides 12mm BWR plywood and bottom, back to be made of 6mm BWR plywood. The inside and sides of the drawer to be synthetic enamel painted. The drawers and shutters to be provided with necessary drawer sliding channels,4" matt finished handles, brass hinges, godrej multipurpose locks etc. A leg rest to be provided made out of 19mm thk BWR block board duly enamel painted. Inside of the unit to be enamel painted in the matching tone. All visible areas to be covertd with white beach or teak wood lippings, mouldings with natural polish. Wire manager approved colour, legrest, Readymade CPU trolley, black	SQM	4.5		

Furnishing Works

BOQ OF CIVIL WORK FOR UCO BANK, BANITABLA BRANCH					
Sl. No.	PARTICULARS	UNIT	QTY.	RATE	AMOUNT
	powder coated readymade keyboard tray, tea tray finished with 1.0mm laminate to be provided. 18mm thk approved colour Granite with bullnosed moulding (double) to be provided at customer top at 3' 8" M..6" raised portion made of 19mm BWR b/b finished with 1.0mm laminate and 3" raised portion made of 19mm BWR b/b finished with 1.0mm approved colour laminate as per design to be provided as shown in drawing. The work should be completed as per specification, design and approval of the Architects				
6.	SIDE AND BACK UNIT				
	Providing and fixing Side Unit/ Back unit made out of 19mm BWR block board for top, sides and 6mm thk. BWR ply for back finished with 1.0mm laminate. The drawers to be made out of 19mm BWR block board in the front clad with 1.0mm laminate, sides to be made out of 12mm plywood and bottom, back made out of 6mm plywood and it should play on rawer sliding channels. Drawer and sliding shutters inside to be synthetic enamel painted. The Sliding shutters to be made out of 19mm block board with 1.0mm laminate finished and should play on alluminium channels all four sides. The necessary godrej multipurpose locks, brass hinges, 4" brass matt finished handle, 4" brass matt finished sliding handle etc to be provided . Inside of the unit to be synthetic enamel painted in matching one. All the exposed edges of the boards/plywoods to be covered with White beach/teak wood lippings/ mouldings with natural polished all complete side and back unit top will have 1 1/2"x1" white beech/teak wood moulding with natural polish at front facia. The work to e completed as per specification, design and approval of the Architects.	SQM	3.0		
7.	STOREAGE				
	Providing and fixing! storage made out of 19mm BWR block board for top, sides & 6mm BWR ply for back finished, with 1.0mm laminate. The shutters to be made out of 19mm block board with 1.0mm laminate. The necessary godrej multipurpose locks, 6" SS matt finished handles, auto closing hinges etc to be provided . 3" x 1/2" white beach/White ceader wooden skirting to fee provided duly natural polished as per matching tone. Inside of the nit to be synthetic enamel painted in matching tone . All the exposed edges of the boards/plywoods to be covered with white beach/white ceader wooden lippings/1 1/2" x 1" mouldings duly natural polished all complete. For full ht. storage file divider made out of 6mm thk ply to be provided. The work to be completed as per approval and specification of the Architect. Full ht storage 8'-0" (deep 1'-6")*3	SQM	3.8		

Furnishing Works

BOQ OF CIVIL WORK FOR UCO BANK, BANITABLA BRANCH					
Sl. No.	PARTICULARS	UNIT	QTY.	RATE	AMOUNT
8.	CHEQUE DEPOSIT BOX Providing and fixing cheque deposit box made out of 19mm thk block board & finished with 1.0mm thk. Laminate & inside to be synthetic enamel painted. a 1" high slit & small door with key and locking arrangement to be done for dropping & taking out the slips. The work to be completed as per the design, direction & approval of the architect.	NO	1		
9.	FIRST AID BOX Providing & fixing in position first aid box made out of 19mm thk. BWR block board finished with 1.0mm thk. Laminate. Inside to be enamel painted all exposed edges to be covered with white beach/white cedar lipping with natural polish. Necessary hardware like multipurpose lock, brass hinges and handle to be provided. The work to be completed as per the direction approval of the architect.	NO	1		
10.	MAIN GATE :- Providing & fixing fully glazed door at the main entrance consists of 6"x2"seasoned white beach/ Teak wood section for bottom rail and 4"x2" seasoned white beach/teak wood section for top rail finished with natural polish / by aluminum channel with . 12mm thk. Modi Guard /Saint Gobain clear float glass with sand blasting/etching (as per design) and finish handle (1'-0" long) of Neki/Hasseley make to be fixed on both sides & proper locking arrangement in bottom rail to be done. The gate should include lapping, molding, and beading & heavy duty floor spring of approved make. Having both side openable with two doors and rest as fixed. 2 Nos & ATM gate with back side Gate for the premises.	SQM	25.0		
11.	PVC Doors – Doors & door frame with a low thermal conductive material can reduce the loss of interior energy. Weather Resistance / Anti-Ultraviolet Highly weather resistant quality is achieved by anti-ultraviolet and high impact resistant formulation. It can withstand long exposure in extreme weather change under scorching sun, storms, dryness, high humidity. No brattling and quality deterioration occurs in the door It's closed, smooth surface means that it is extremely easy to clean using gentle				

Furnishing Works

BOQ OF CIVIL WORK FOR UCO BANK, BANITABLA BRANCH					
Sl. No.	PARTICULARS	UNIT	QTY.	RATE	AMOUNT
	household detergent dissolved in water. This also means that the product is virtually dirt resistant because there are no pores, which can be filled with dirt. modern technology, doors will practically last forever. Which are an excellent do not involve any future maintenance costs including proper locking arrangements.	SQM	8.5		
12.	Soft Board / Notice Board:- Providing and fixing suggestion box made out of 19mm block board and finished with 1.0mm thk laminate & inside to be synthetic enamel painted. A 1" high slit & small door with key and locking arrangement to be done for dropping & taking out the slips. The work to be completed as per design, direction & approval of the architect. Note: Where pin up board is in a paneled area, the top of the pin up board should be flushed with the panel, keeping the same level. The work should be completed as per specification, design & approval of the Architects	No.	1		
13.	M.S Grill Cover For AC:- supply and fixing of ms grill bar as box for covered the ac outdoor unit .with angles and bars as per specification including civil work in complete.	NO.	7		
14.	Adopting Ceiling :- Adopting of ceiling for the three numbers of Colum where circular encasement had been done .in total 3 No's	R.ft.	90		
				TOTAL	

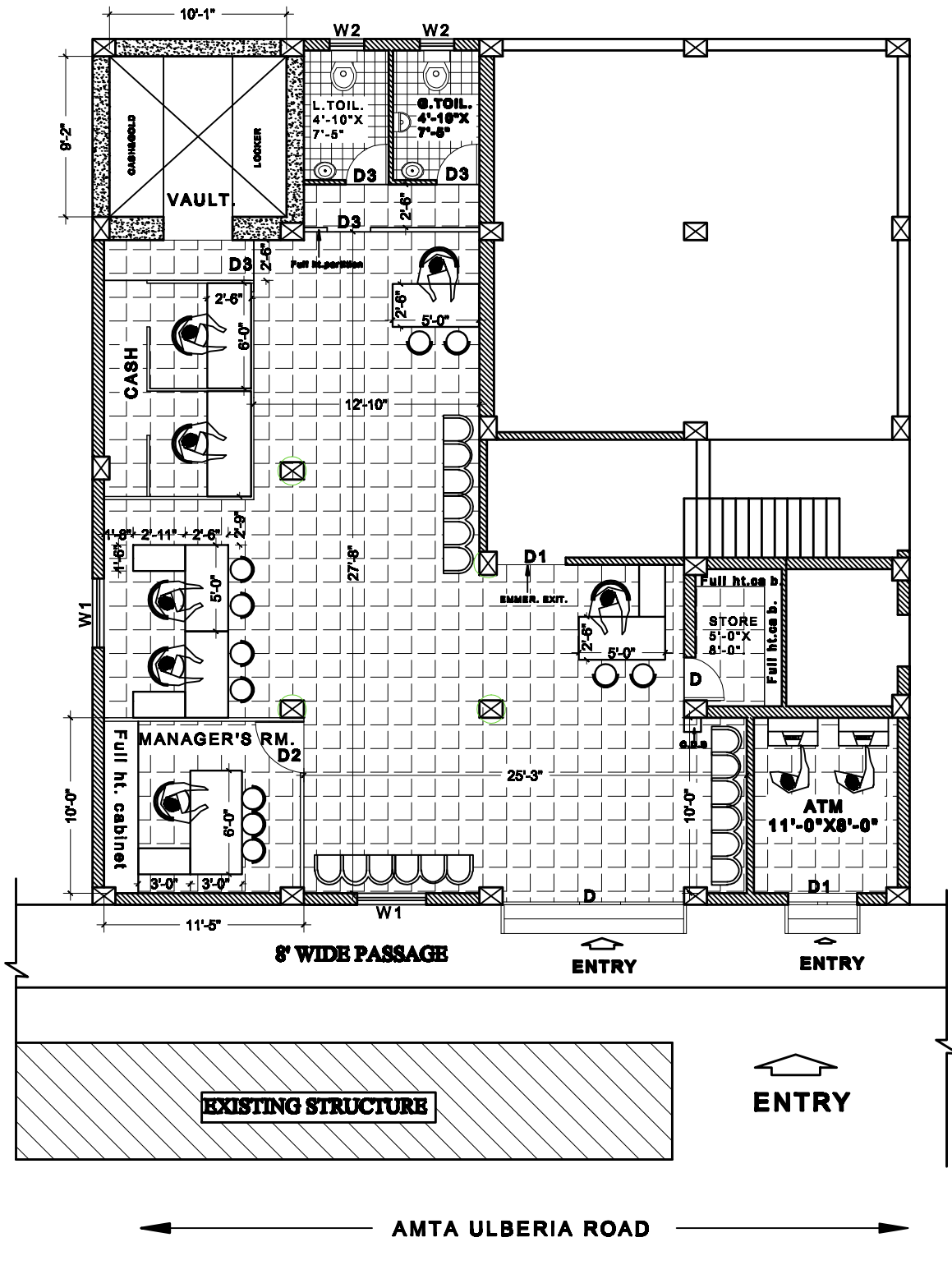

PLAN FOR PROPOSED
UCO BANK
BANITABLA BRANCH
SITUATED AT
AMTA ULBERIA ROAD P.O.
JADUBERIA, DIST. HOWRAH
AREA - 1200 SQ.FT.(APPROX.)

UTPAL GANGULY
B.ARCH.M.C.A.A.I.I.A
L.B.A.K.M.C.-CA/31/06482

CONSULTING DEVELOPMENT SE
17, KALIBARI LANE JADAVPUR
KOLKATA-700032
(M) 9831664630/9330870022
(O) 033- 24239590