

Photographs for Residential LIG Flat No. S-3 on Second Floor with roof rights,
Plot No. C-224, SLF Ved Vihar, Village- Sadullabad, Loni, Ghaziabad, UP

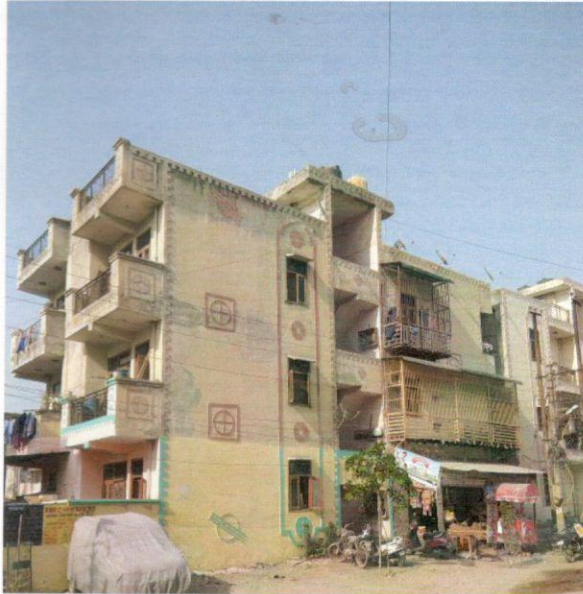

Approach road to property

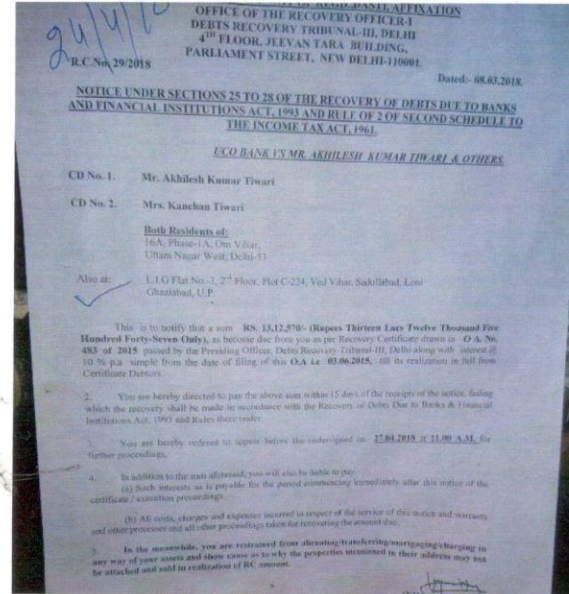

Notice pasted on the gate

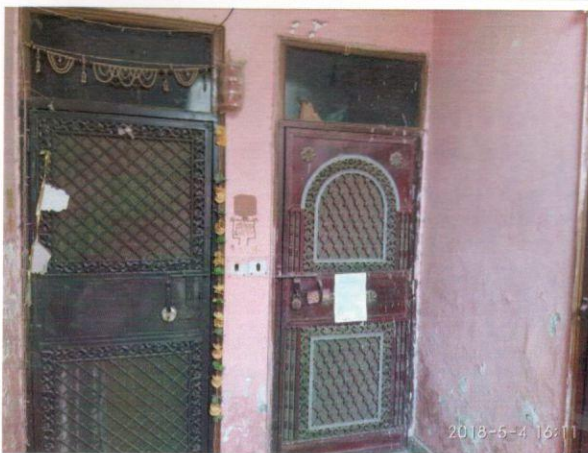

Flat entry Gate locked at inspection



Roof area include in the registry

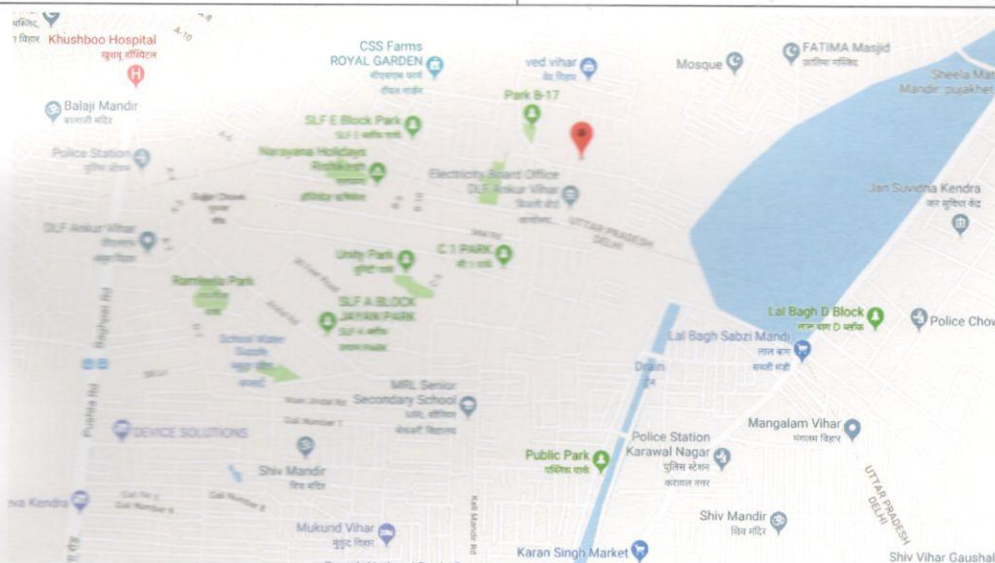

Latitude & Longitude : 28.739215 & 77.271818 respectively

